

MANUFACTURER <i>Produttore</i>	Phoenix Prime Focus, Italy	MODEL NO. <i>Model</i>	Flame Tree FT1000
DESCRIPTION <i>Descrizione</i>	Rectangular Stone Hearth Oven <i>Forno rettangolare con platea in pietra refrattaria</i>		
PURPOSE <i>Scopo</i>	Multi-function stone hearth oven for cooking pizza, breads, meats and other dishes <i>Forno multifunzione con piano di cottura in pietra utilizzato per cuocere Pizza, Pane, Carne e altri piatti</i>		
FUEL OPTIONS <i>Opzioni di riscaldamento</i>	Solid fuel (wood fire) - Gas - Electric <i>Legna - Gas - Elettrico</i>	FUEL REQUIREMENTS <i>Requisiti per l'alimentazione</i>	Solid fuel (wood) <i>Legna</i>
GAS REQUIREMENTS <i>Requisiti per il Gas</i>	From/Da - 16.7Kw To/A 24.5 Kw Detailed indications in the attached drawing <i>Indicazioni dettagliate a disegno</i>	ELECTRICAL REQUIREMENTS <i>Requisiti Elettrici</i>	10.5Kw 3PH Detailed indications in the attached drawing <i>Indicazioni dettagliate a disegno</i>
EXHAUST REQUIREMENTS <i>Requisiti per scarico fumi</i>	Under Exhaust Canopy/Hood (by Others) or Direct connect via Phoenix water spray filter accessory or flue transition with particle filter and fitted with Thermal Interlock Sensor & Pressure Switch, to a grease rated exhaust fitted with a suitable power fan (duct & fan by Others). Note: the exhaust is best in a dedicated system. It is critical that ductwork be installed in accordance with local regulations. <i>Sotto ad una cappa (non inclusa) o con collegamneto diretto tramite Spray filter o scatola di transizione dotato di pressostato e termostato di sicurezza.</i> <i>Nota: Lo scarico dedicato è sempre la soluzione migliore. Fondamentale che i condotti di scarico siano dimensionati secondo le normative locali vigenti</i>		
EXTERNAL DIMENSIONS <i>Dimensioni esterne</i>	1340x1205x2220H (mm) Detailed indications in the attached drawing <i>Indicazioni dettagliate a disegno</i>	INTERNAL DIMENSIONS <i>Dimensioni interne</i>	1000x865x370/430H (mm) Detailed indications in the attached drawing <i>Indicazioni dettagliate a disegno</i>
MEP RATINGS <i>Connessioni</i>	Detailed indications in the attached drawing <i>Indicazioni dettagliate a disegno</i>	WEIGHT <i>Peso</i>	1150Kg - approx
COMPLIANCE <i>Conformità</i>	The oven and gas system are CE rated, all electric systems are CE compliant. <i>Il forno e l'impianto a gas sono certificati CE, tutti gli impianti elettrici sono a norma CE.</i>		
SAFETY NOTES <i>Aspetti di sicurezza</i>	The oven must be vented in accordance with local and/or national codes. All gas systems fitted with flame failure, thermal interlock sensor and pressure differential switch for safety. Oven façade/enclosure is to be constructed from fire-rated, non-combustible materials. Access panels required above and below (ventilated) the oven (min size 600x600mm) <i>Il forno deve essere ventilato secondo le normative locali. Tutti gli impianti a gas sono dotati di pressostato e termostato di sicurezza. Il rivestimento del forno deve essere costruito con materiali ignifughi e non combustibili. Sono necessari pannelli di accesso sopra e sotto (ventilato) il forno (dim. minime 600x600mm)</i>		
MANUFACTURER MATERIALS <i>Materiali costruttivi</i>	High quality ceramic materials fully enclosed in a 5mm mild steel external shell. One piece cast ceramic ceiling. The cooking surface is constructed using high quality ceramic alumina bricks. Fold down door with thermal glass. <i>La volta è realizzata con materiale refrattario di alta qualità racchiuso in un guscio di ferro di 5mm. La platea è realizzata con mattoni ad alto contenuto di allumina. Anta a ribalta con vetro per alte temperature.</i>		
WARRANTY <i>Garanzia</i>	4 Year Structural Guarantee, 12 Months for Gas/Electric System & Components <i>4 anni di garanzia sulla struttura, 12 mesi su tutti i componenti.</i>		

STANDARD FEATURES & OPTIONS

- Thermostatically controlled gas system with display gas burner for aesthetic quality.
- Electrical system optimized to provide maximum heat distribution over the entire floor.
- Unique exhaust design with advanced safety features.
- Easy digital touch control panel with intuitive display, discretely concealed within front lintel panel for operator convenience.
- One piece SS hearth and lintel surround for oven mouth allows for easy and safe integration with architectural façade.
- Flame resistant particle filter, easily accessibly for regular cleaning and maintenance from front of the oven.
- Internal spotlight included in all ovens.
- OPTIONS:
viewing window, char grill, wood storage trolley, custom cladding
Only for electric oven: Vapor display feature with / without external view window.

CARATTERISTICHE & OPZIONI

- Impianto a gas termostato con bruciatore ad alto effetto visivo.
- Impianto elettrico ottimizzato per fornire la massima distribuzione del calore su tutta la platea
- Design unico dello scarico fumi con sistema di sicurezza avanzato.
- Pannello di controllo digitale con display intuitivo, integrato sul lato frontale del Lintel.
- La volta in pezzo unico e il lintel in acciaio consentono un'integrazione facile e sicura con il rivestimento.
- Filtro frontale di facile accesso per la pulizia giornaliera.
- Faretto alogeno interno su tutti i modelli.
- OPZIONI: Visiva, Griglia gas, Griglia elettrica, Carrello porta legna, Cladding sartoriale, Set palle

EST. PIZZA OUTPUT (based on oven operating at 325° C)
Stima quantità di pizze prodotte (Temperatura forno 325°)

20cm/8"	24cm/10"	30cm/12"	40cm/16"
58/hr	50/hr	29/hr	15/hr

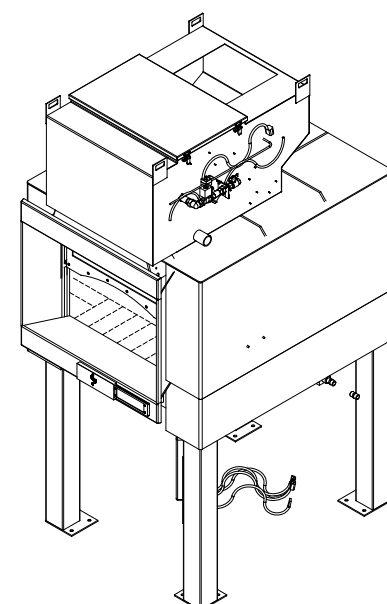

The image refers to the oven with the Spray Filter system installed.
L'immagine si riferisce al forno con il sistema Spray filter installato

Custom sizes available on request
Dimensioni su misura - Sempre disponibili

PHOENIX PRIME FOCUS

via Rui, 5 - 33080 Zoppola (PN) - Italy - (+39) 0434 574547 - rhyannon.browne@phoenixfocus.it / fulvio.leschiutta@phoenixfocus.it - www.phoenixfocus.it

- Services -

NG - Natural Gas
 - G20/G25/G25.3 -
 17/24 KW - 58004/81888 BTU/H
 1/2" Inlet

G-01

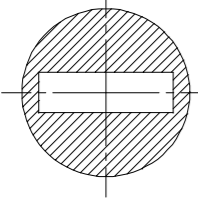

LPG
 - G30/G31 -
 17/23 KW - 58004/78476 BTU/H
 1/2" Inlet

TOWN GAS
 - G110 -
 17/22 KW - 58004/75064 BTU/H
 1/2" Inlet

E-01

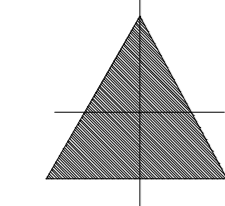

Electric connection:
 0.5 Kw - 230 V - 1PH
 16 Amp

W-02

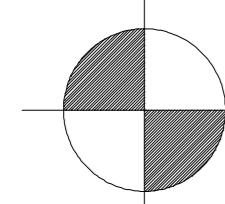

Water connection
 Drain water connection 1 1/4"
 Copper or S/S
 to kitchen waste / tundish
 32Lt/h - Consumption

W-01

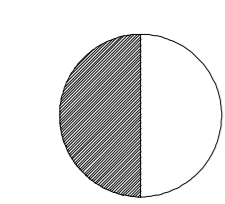

Water connection
 Cold water connection
 for spray filter 1/2"

Ex.01

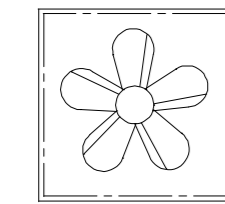

Exhaust connection:
 300x300 mm Universal flange
 450lt/sec - @150Pa

P-02

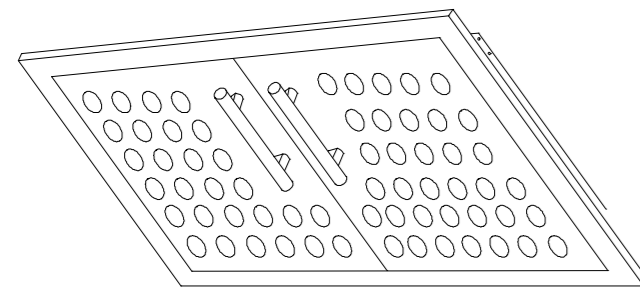

Panel requirements:
 1x lower panel under oven
 - this must be ventilated -
 min. size 600x600 mm

P-01

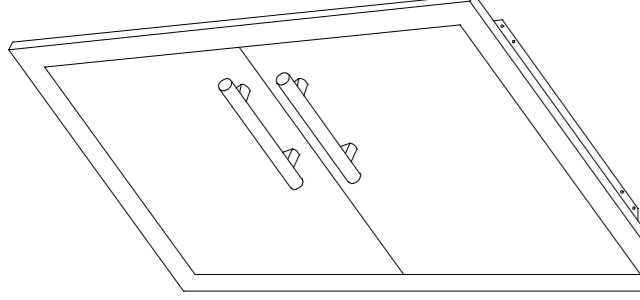

Panel requirements:
 On upper right side
 next to the spray filter
 min. size 600x600 mm

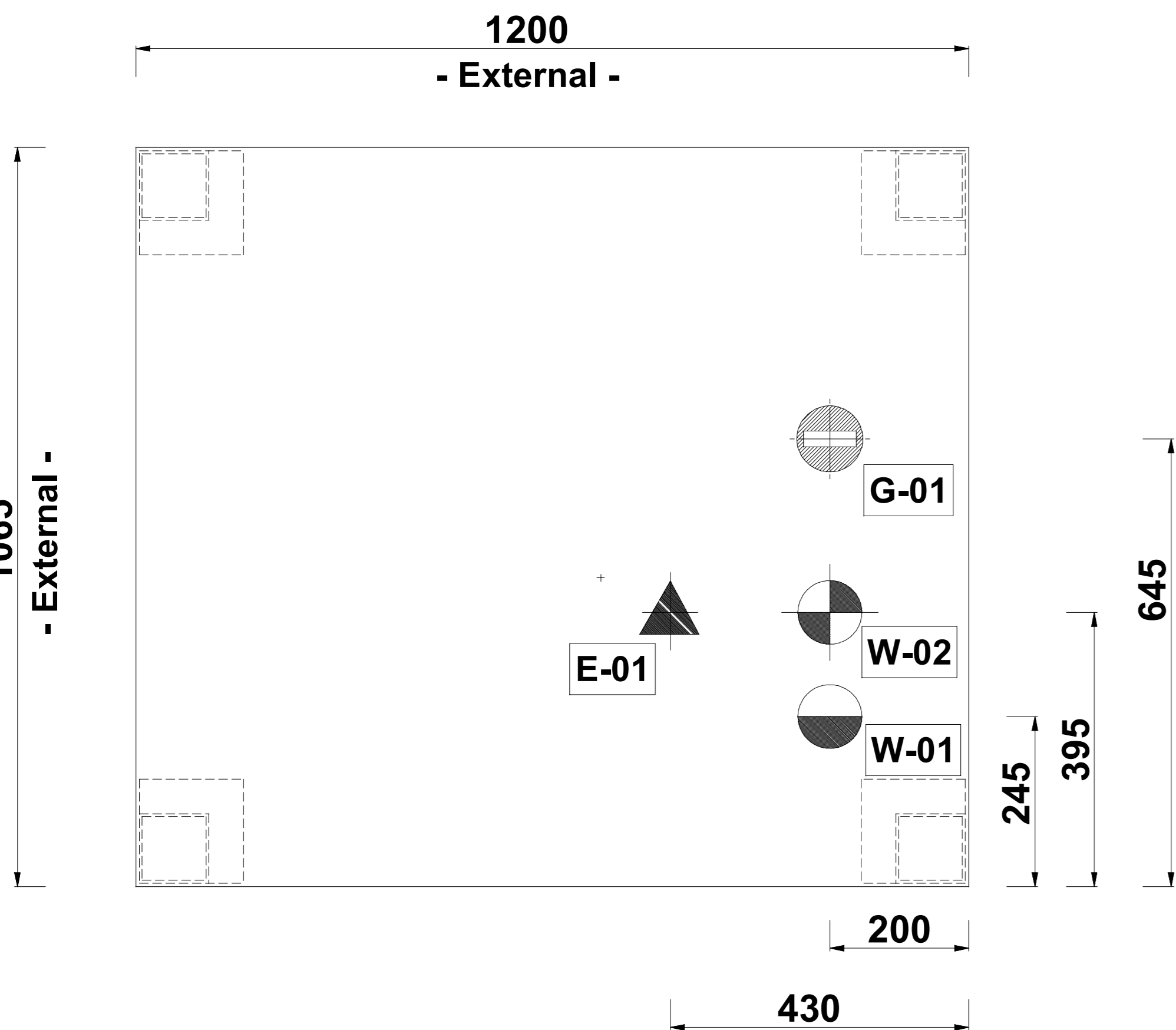

- Suggested M&E position -

1205
 Includes 50mm insulation wool + 20mm air gap

1065
 - External -
 865
 - Internal -

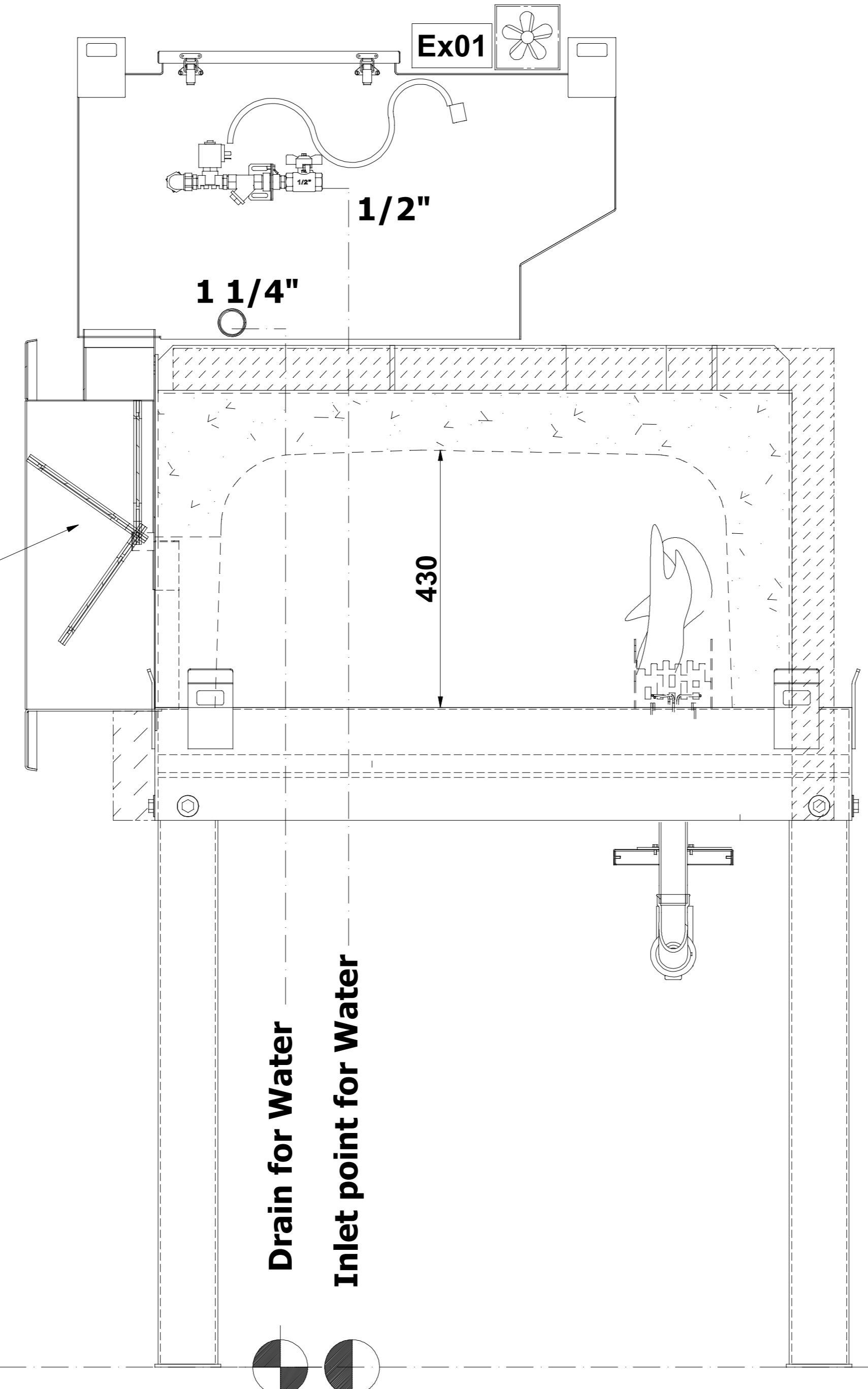

1340
 Includes 50mm insulation wool + 20mm air gap

1200
 - External -
 1000
 - Internal -

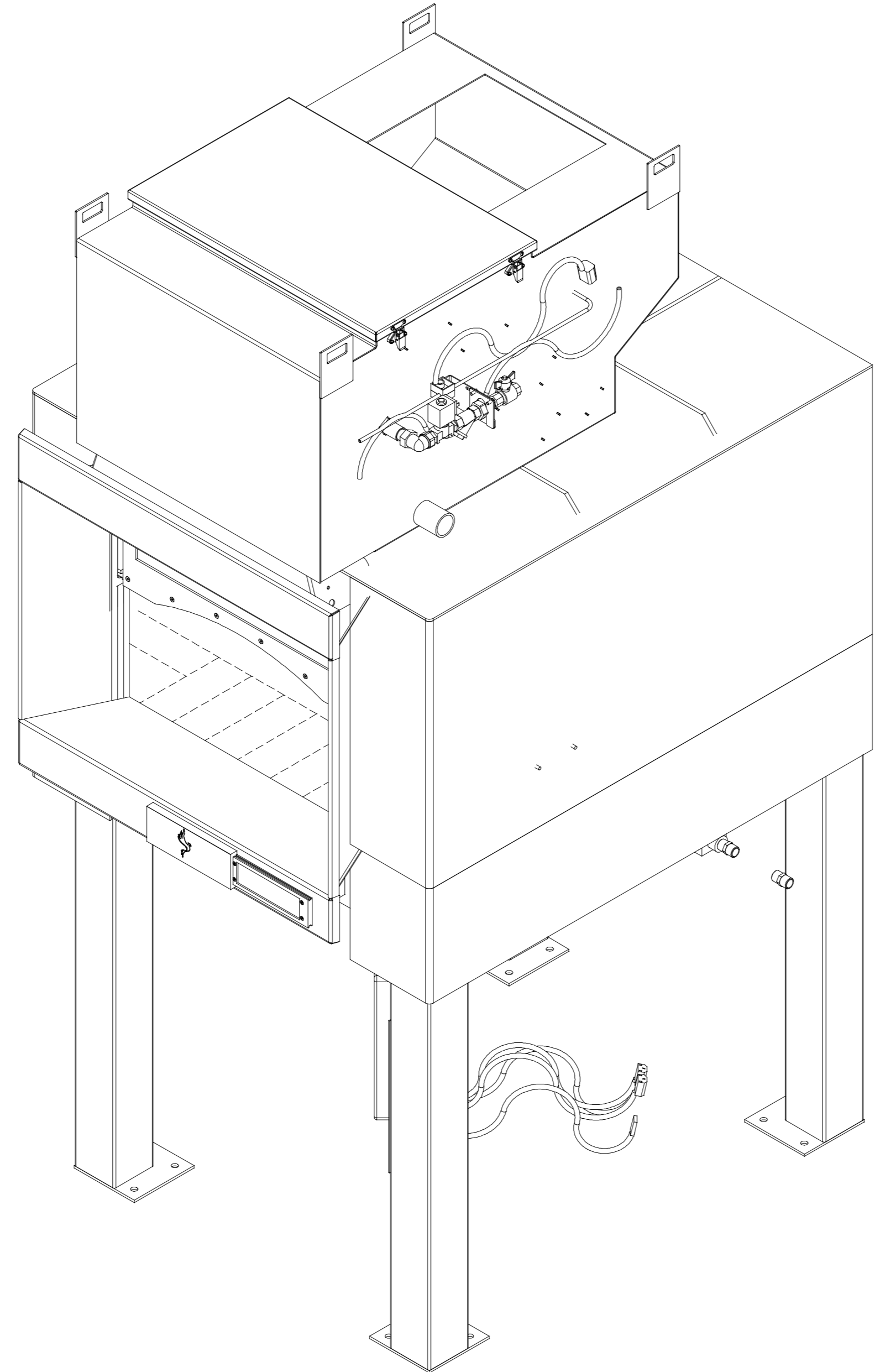
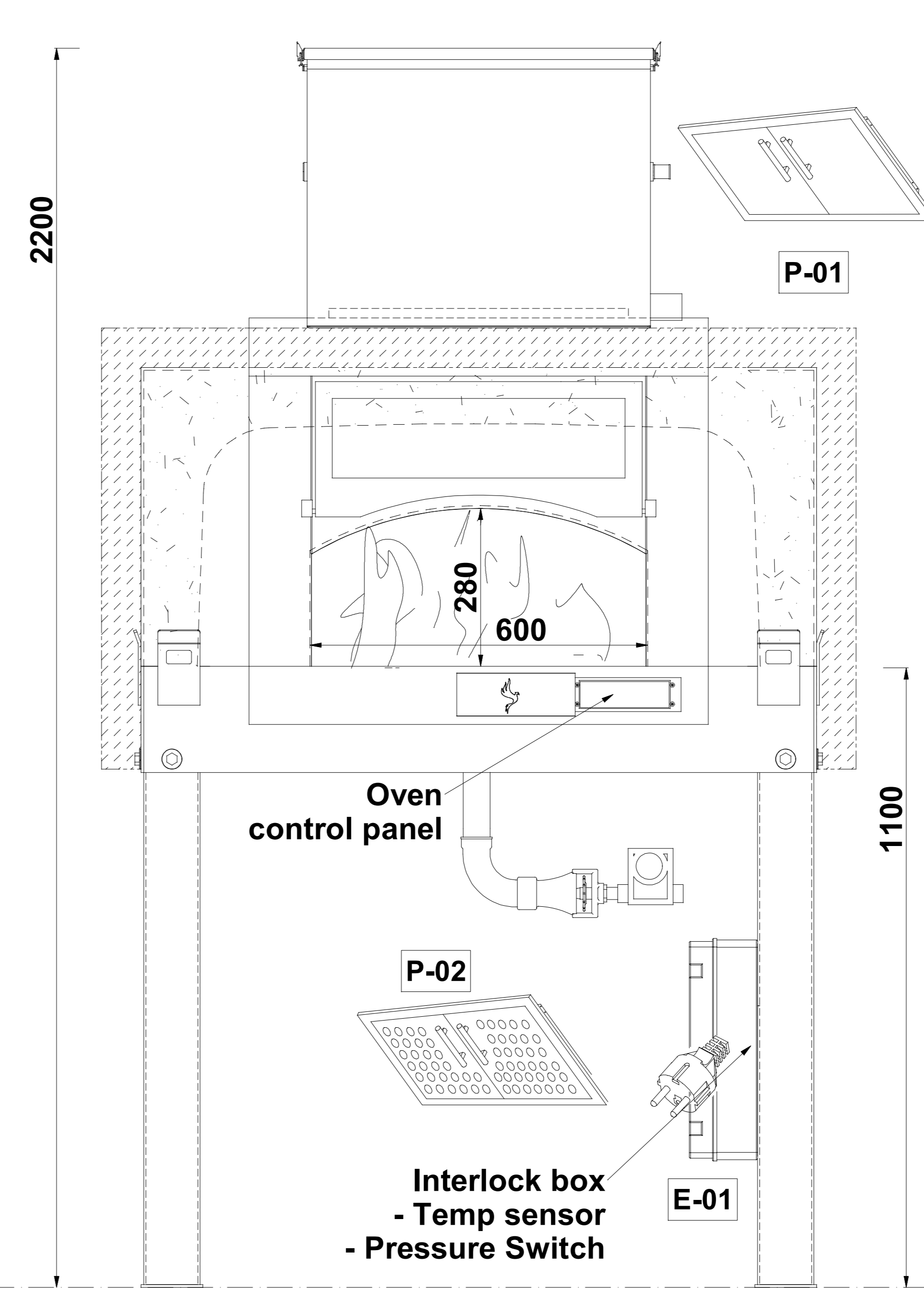

1340
 Includes 50mm insulation wool + 20mm air gap

1200
 - External -
 1000
 - Internal -

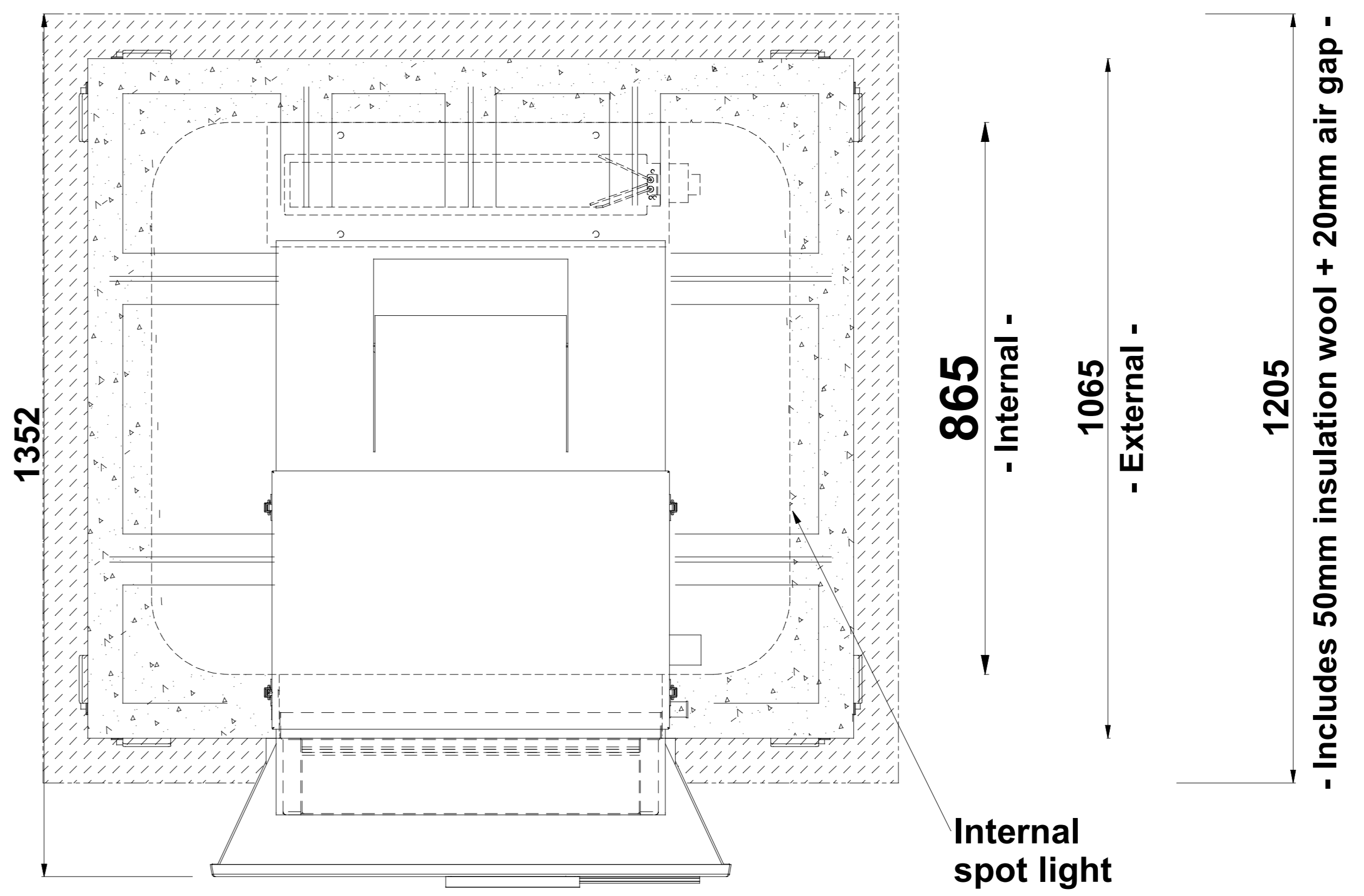

- Custom sizes available on request -

COPYRIGHT
 THE INFORMATION CONTAINED IN THIS DRAWING IS THE SOLE
 PROPERTY OF PHOENIX OVENS PTY.LTD.
 ANY REPRODUCTION IN PART OR AS A WHOLE WITHOUT THE
 WRITTEN PERMISSION OF PHOENIX
 OVENS PTY.LTD. IS PROHIBITED.

2022.0000

ORDER:

CITY:

DESIGNER :

PROJECT:

PHOENIX GAS OVEN
 FT1000 - SPRAY FILTER

Revisione:	Data:
000	01.01.2022

fulvio.leschiutta@phoenixfocus.it

NOTES:
 IT - QUESTO È UN DISEGNO COMMERCIALE > LE DIMENSIONI POSSONO
 CAMBIARE DURANTE LO SVILUPPO 3D PER LA PRODUZIONE
 EN - THIS IS A COMMERCIAL DRAWING > DIMENSIONS MAY CHANGE
 DURING THE 3D TECHNICAL DEVELOPMENT
 DE - DAS IST EIN ANSCHAUSSZEICHNUNG > IM RAHMEN DER TECHNISCHEN
 AUFTRAGSUMSETZUNG KANN ES ZU DETAILÄNDERUNG KOMMEN
 FR - CET-CI EST UN DISEIN COMMERCIAL > LES DIMENSIONS PEUVENT
 CHANGER PENDANT LE DEVELOPEMENT 3D POUR LA PRODUCTION

A	STATUS
B	> Approved without notes
C	> Approved with notes
	> Not compliant

Date:
 Signature:

PHOENIX S.r.l.
 Via Rui, 5
 33080 - Zoppola (PN) - Italia
 Tel.: +39 3347800158
 fulvio.leschiutta@phoenixfocus.it
 Tel. +61 419781451
 rhyannon.browne@phoenixfocus.it



- Services -

NG - Natural Gas
 - G20/G25/G25.3 -
 17/24 KW - 58004/81888 BTU/H
 1/2" Inlet

G-01

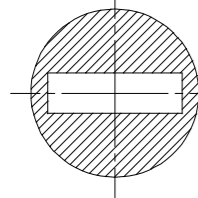

LPG
 - G30/G31 -
 17/23 KW - 58004/78476 BTU/H
 1/2" Inlet

TOWN GAS
 - G110 -
 17/22 KW - 58004/75064 BTU/H
 1/2" Inlet

E-01

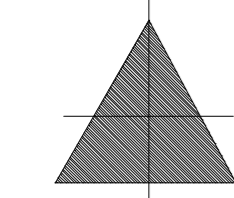

Electric connection:
 0.5 Kw - 230 V - 1PH
 16 Amp

Ex.01

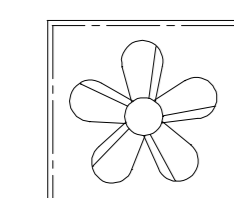

Exhaust connection:
 300x300 mm Universal flange
 450lt/sec

P-02

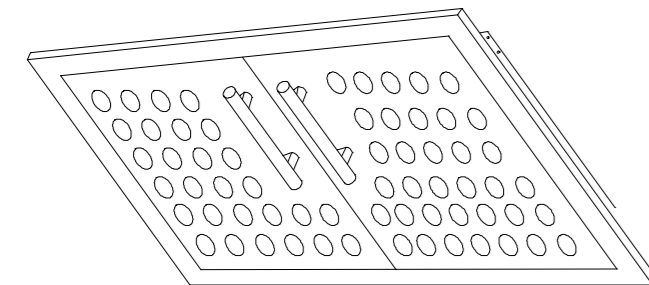

Panel requirements:
 1x lower panel under oven
 - this must be ventilated -
 min. size 600x600 mm

P-01

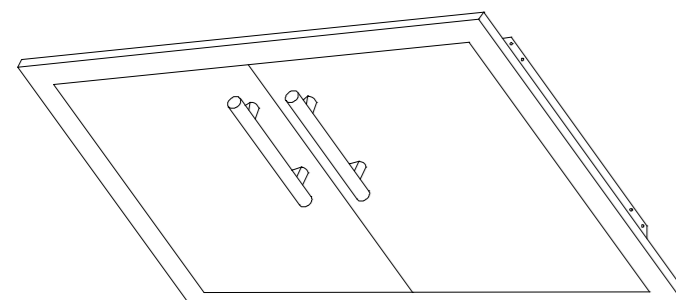

Panel requirements:
 On upper right side
 next to the spray filter
 min. size 600x600 mm

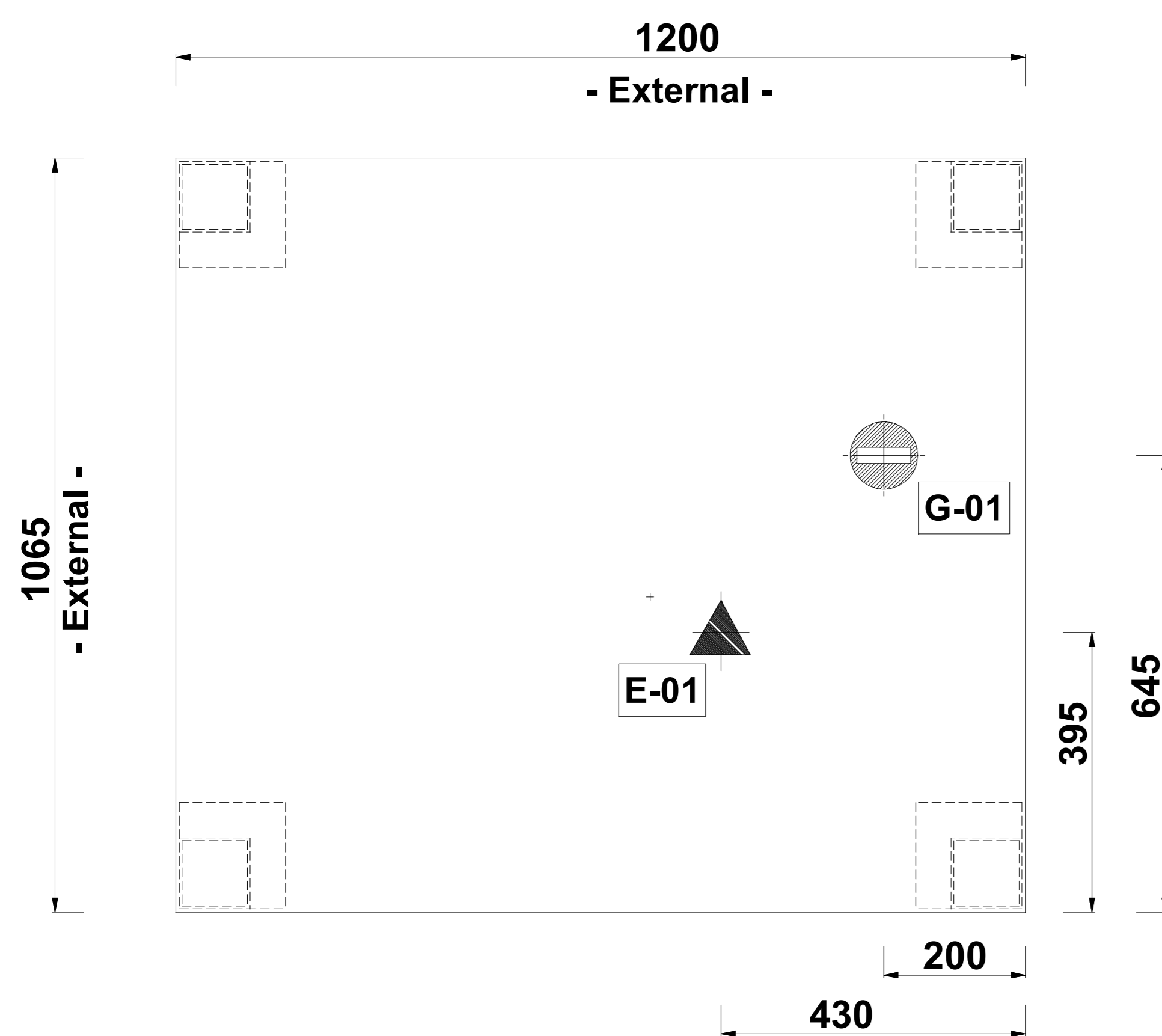

- Suggested M&E position -

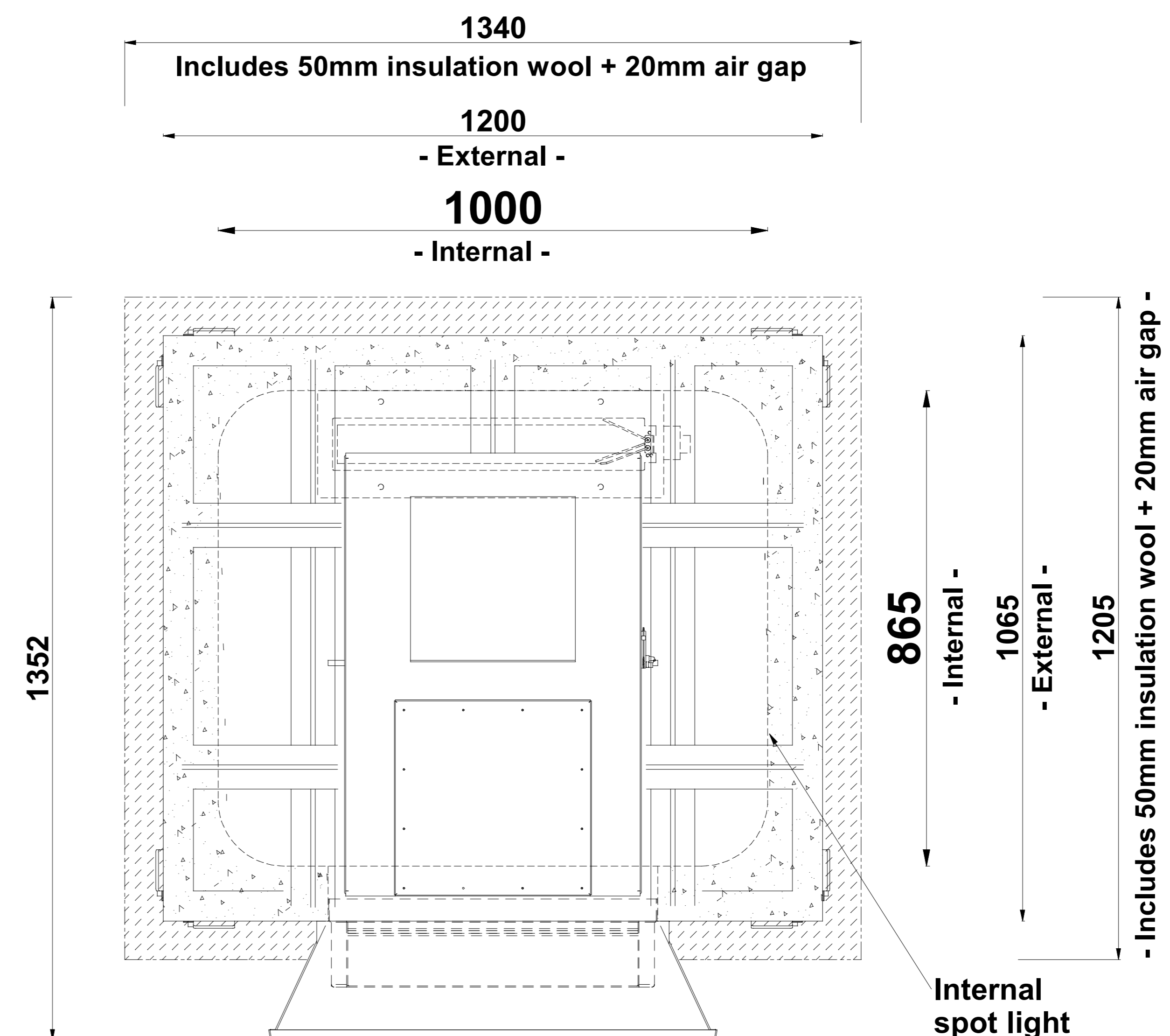
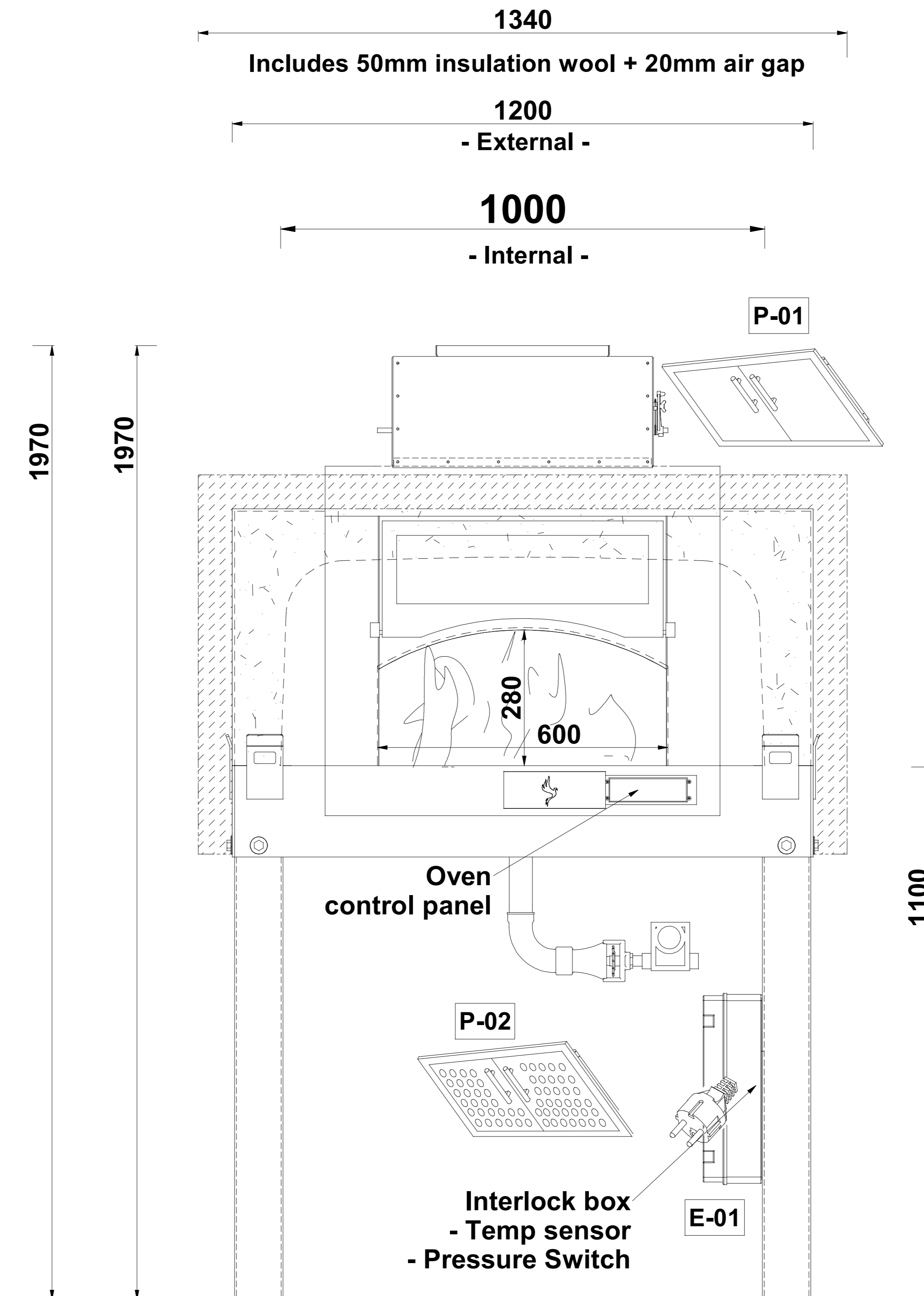
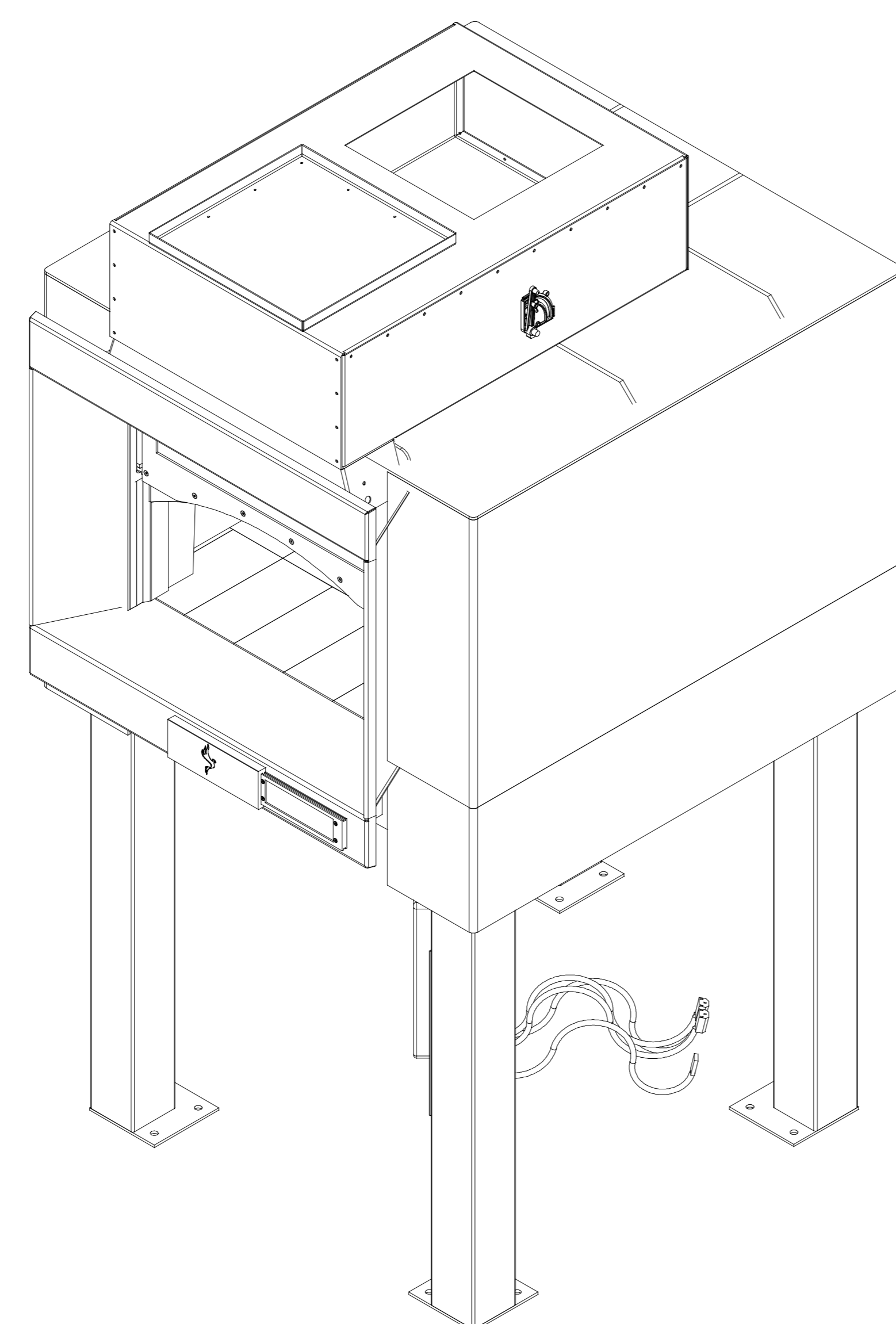
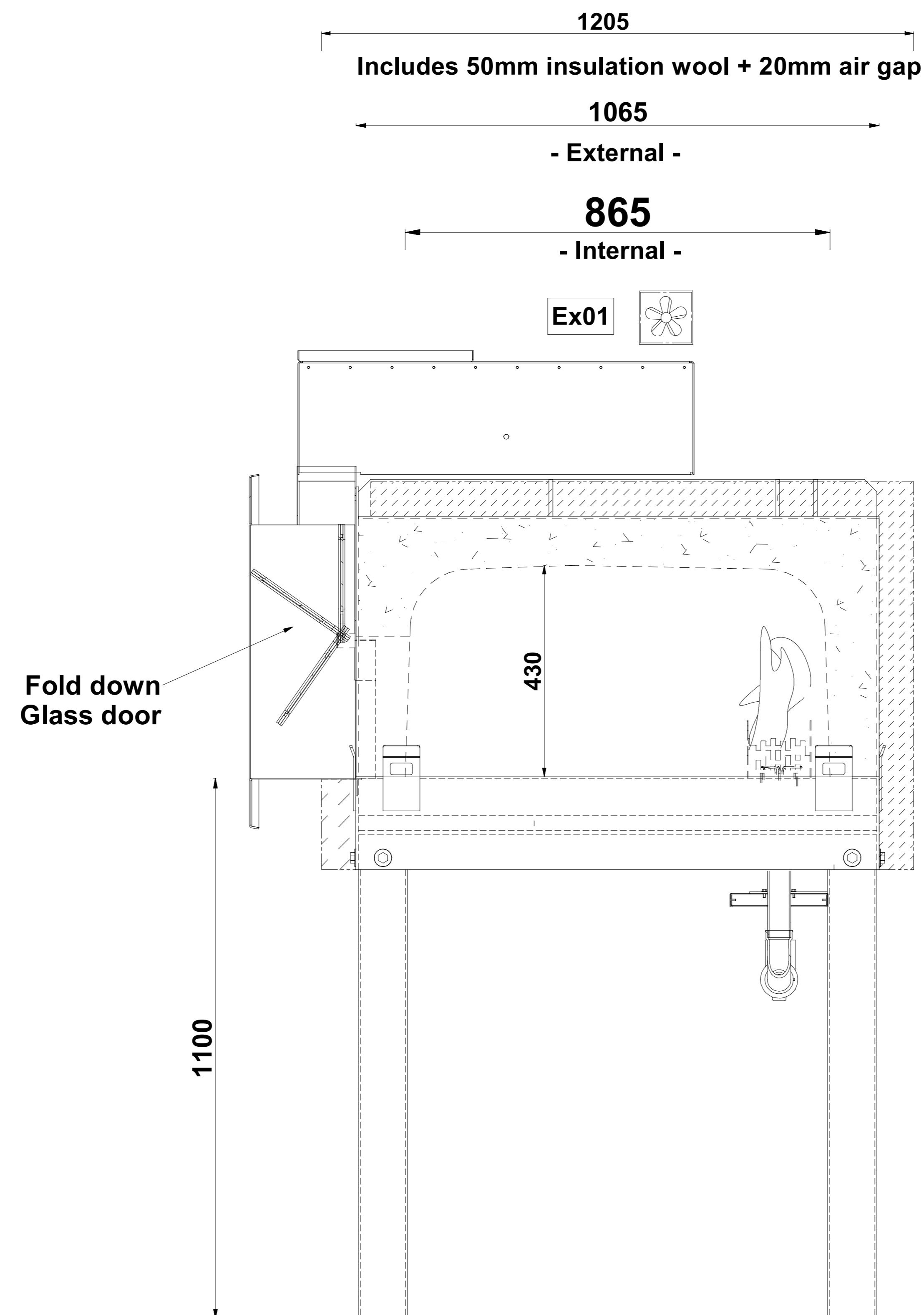

- Custom sizes available on request -

COPYRIGHT
 THE INFORMATION CONTAINED IN THIS DRAWING IS THE SOLE
 PROPERTY OF PHOENIX OVENS PTY.LTD.
 ANY REPRODUCTION IN PART OR AS A WHOLE WITHOUT THE
 WRITTEN PERMISSION OF PHOENIX
 OVENS PTY.LTD. IS PROHIBITED.

2022.0000

ORDER:

CITY:

DESIGNER :

PROJECT:

PHOENIX GAS OVEN
 FT1000 - TRANSITION

Revisione:

Date:

000

01.01.2022

fulvio.leschiutta@phoenixfocus.it

NOTES:

IT - QUESTO È UN DISEGNO COMMERCIALE > LE DIMENSIONI POSSONO
 CAMBIARE DURANTE LO SVILUPPO 3D PER LA PRODUZIONE
 EN - THIS IS A COMMERCIAL DRAWING > DIMENSIONS MAY CHANGE
 DURING THE 3D TECHNICAL DEVELOPMENT
 DE - DAS IST EIN ANSCHAUSSZEICHNUNG > IM RAHMEN DER TECHNISCHEN
 AUFTRAGSUMSETZUNG KANN ES ZU DETAILÄNDERUNG KOMMEN
 FR - CET-CI EST UN DESSIN COMMERCIAL > LES DIMENSIONS PEUVENT
 CHANGER PENDANT LE DÉVELOPPEMENT 3D POUR LA PRODUCTION

A STATUS

B > Approved without notes

C > Approved with notes

> Not compliant

Date:

Signature:

PHOENIX S.r.l.
 Via Rui, 5
 33080 - Zoppola (PN) - Italia

Tel.: +39 3347800158
 fulvio.leschiutta@phoenixfocus.it

Tel. +61 419781451
 rhyannon.browne@phoenixfocus.it



COPYRIGHT
THE INFORMATION CONTAINED IN THIS DRAWING IS THE SOLE
PROPERTY OF PHOENIX OVENS PTY.LTD.
ANY REPRODUCTION IN PART OR AS A WHOLE WITHOUT THE
WRITTEN PERMISSION OF PHOENIX
OVENS PTY.LTD. IS PROHIBITED.

- Services -

NG - Natural Gas
- G20/G25/G25.3 -
17/24 KW - 58004/81888 BTU/H
1/2" Inlet

LPG
- G30/G31 -
17/23 KW - 58004/78476 BTU/H
1/2" Inlet

TOWN GAS
- G110 -
17/22 KW - 58004/75064 BTU/H
1/2" Inlet

G-01

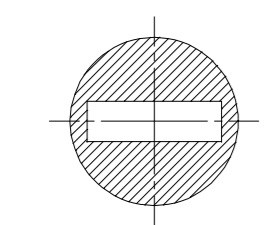

E-01

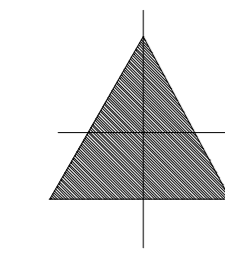

Electric connection:
0.5 Kw - 230 V - 1PH
16 Amp

Ex.01

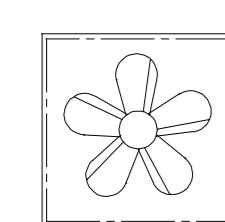

Exhaust connection:
Canopy / Hood BY Others

P-02

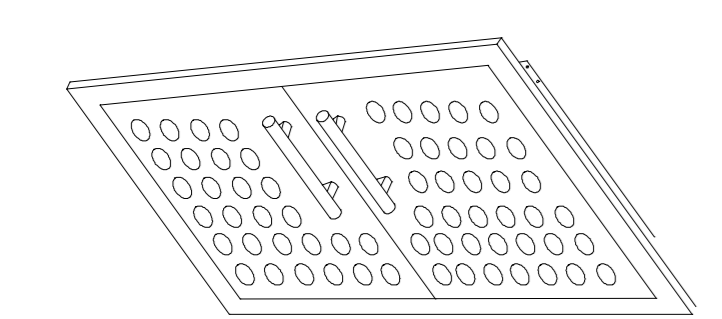

Panel requirements:
1x lower panel under oven
- this must be ventilated -
min. size 600x600 mm

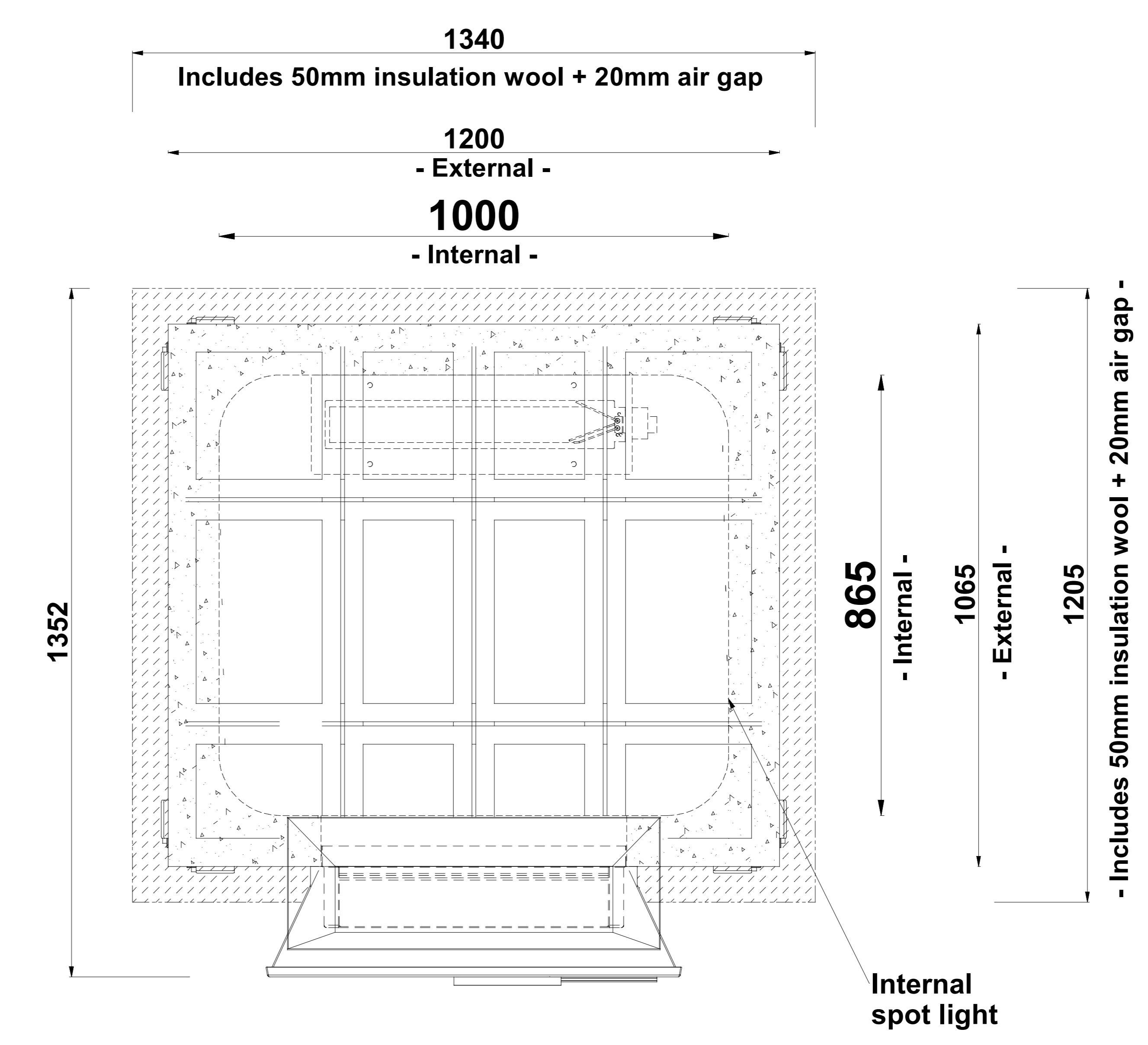
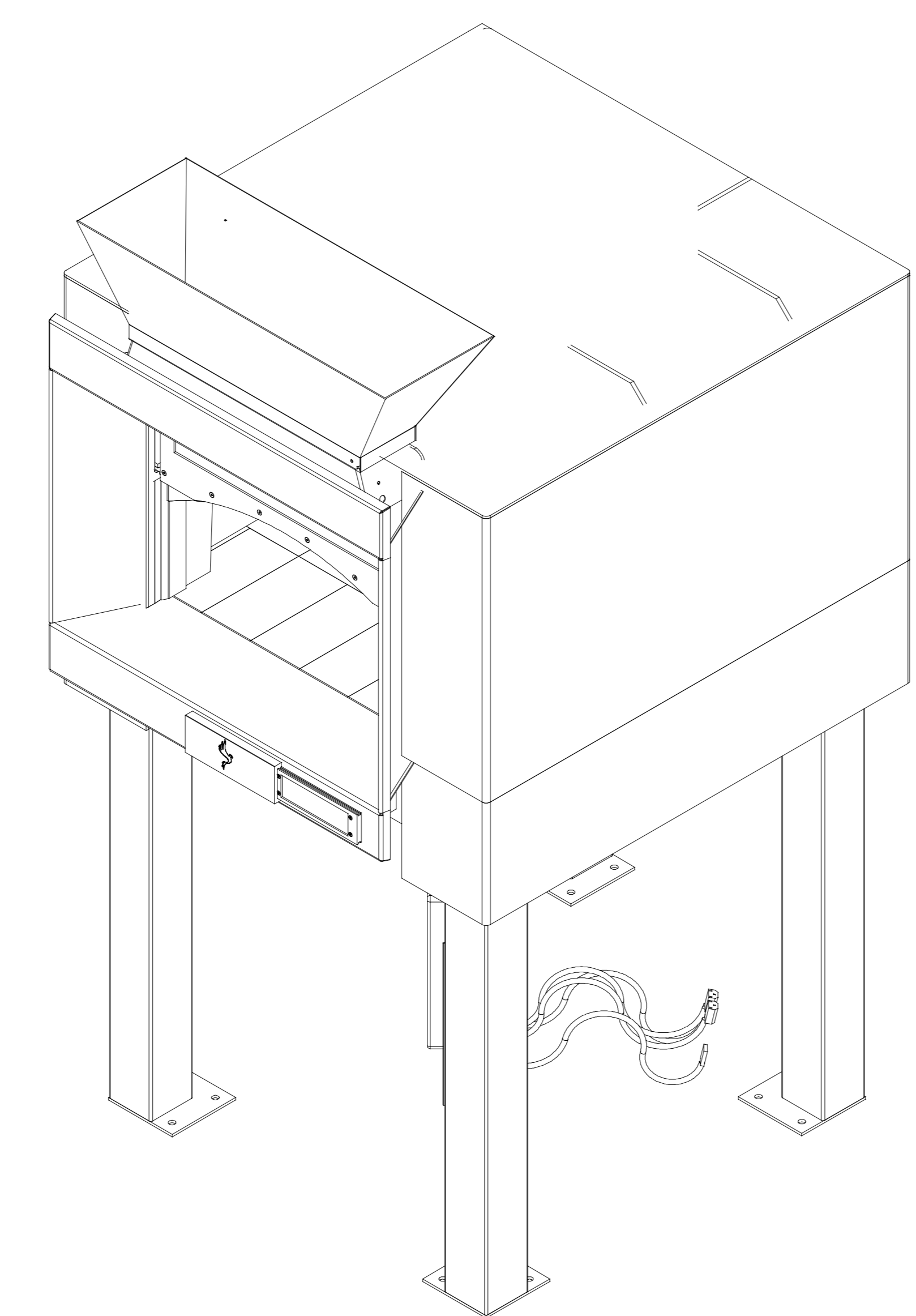
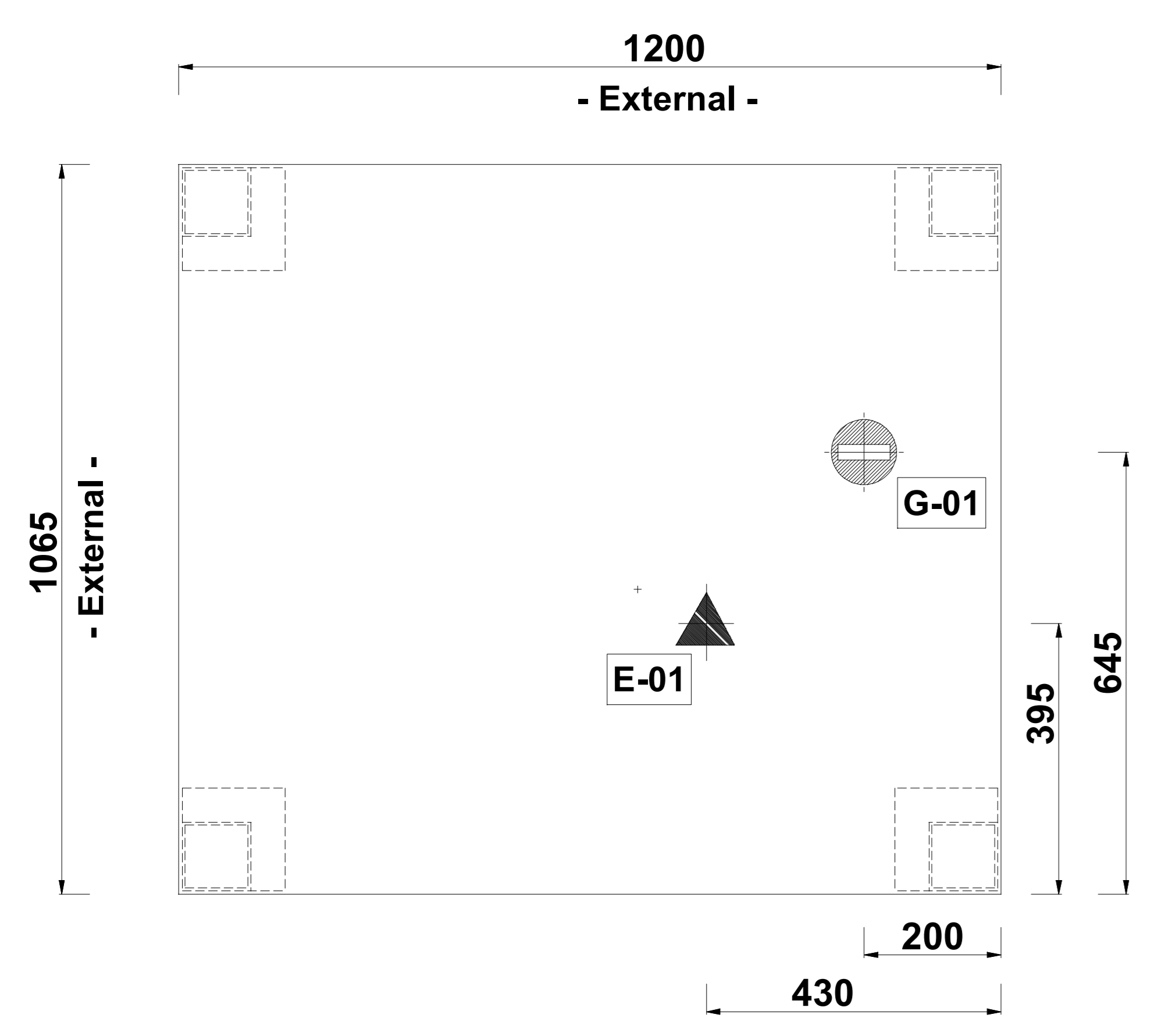
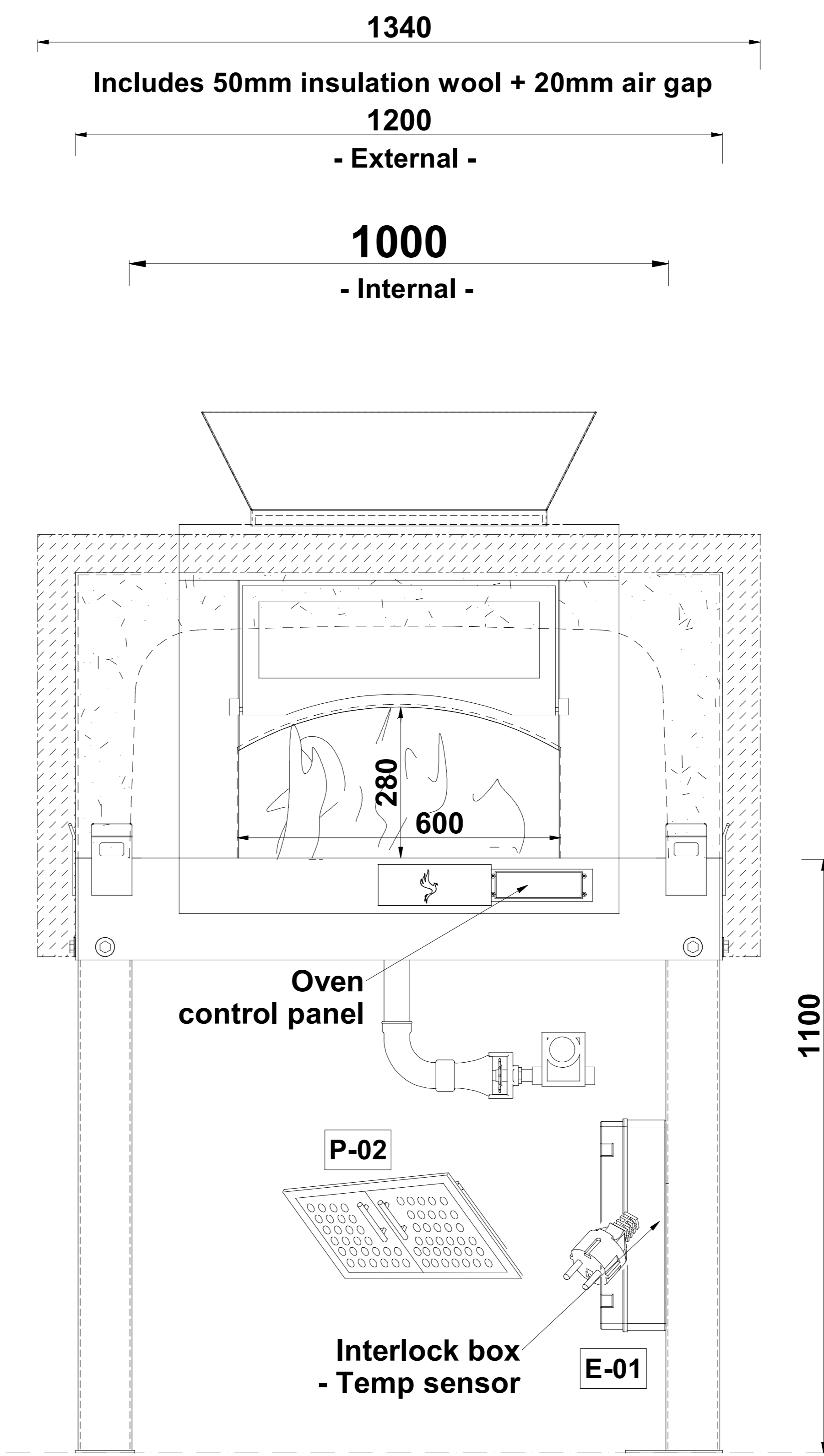
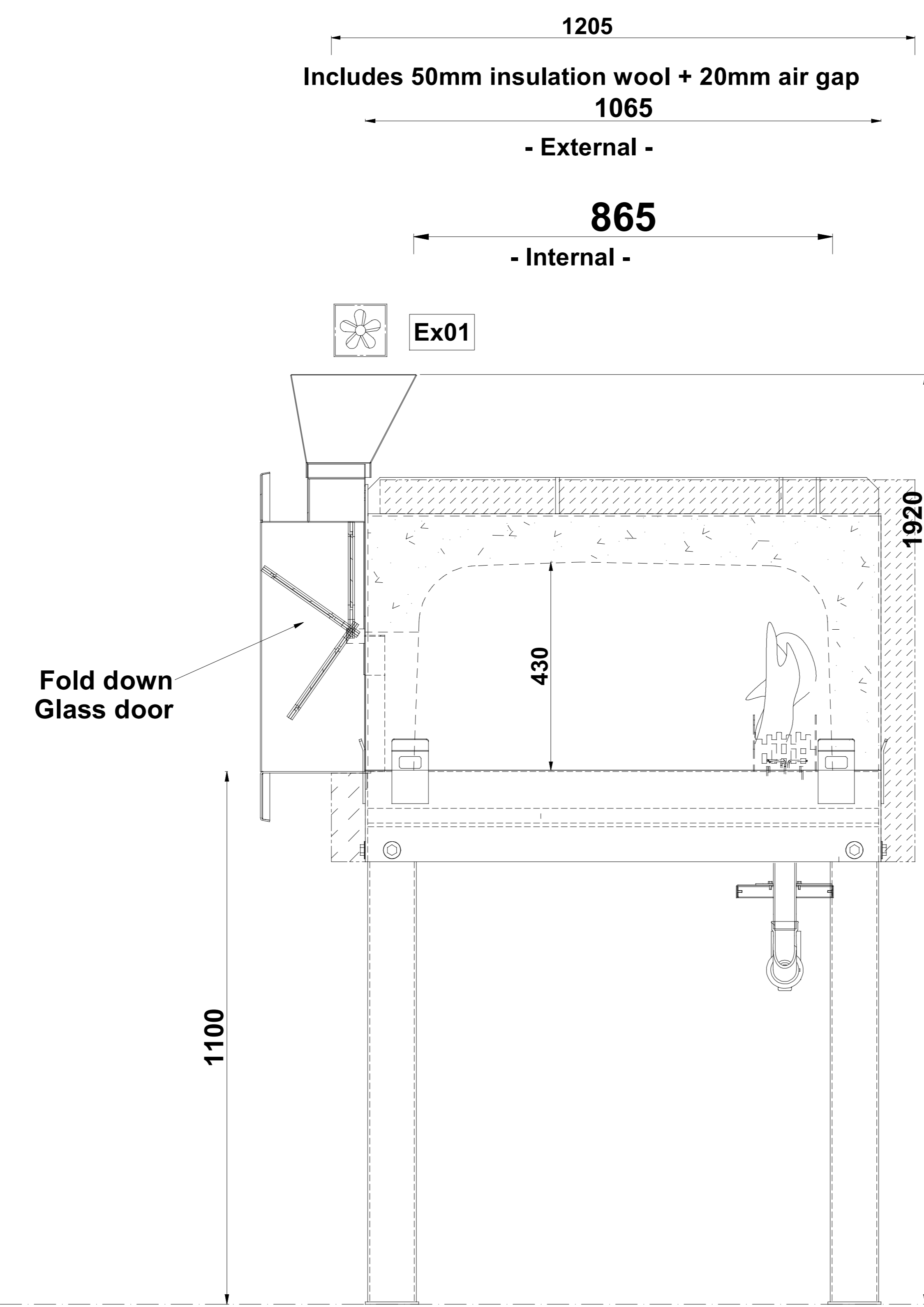

- Suggested M&E position -

- Custom sizes available on request -

2022.0000

ORDER:

CITY:

DESIGNER :

PROJECT:

PHOENIX GAS OVEN
FT1000 - CANOPY

Revisione:	Date:
000	01.01.2022

fulvio.leschiutta@phoenixfocus.it

NOTES:
IT - QUESTO È UN DISEGNO COMMERCIALE > LE DIMENSIONI POSSONO
CAMBIARE DURANTE LO SVILUPPO 3D PER LA PRODUZIONE
EN - THIS IS A COMMERCIAL DRAWING > DIMENSIONS MAY CHANGE
DURING THE 3D TECHNICAL DEVELOPMENT
DE - DAS IST EIN ANSCHAUSSZEICHNUNG > IM RAHMEN DER TECHNISCHEN
AUFTRAGSUMSETZUNG KANN ES ZU DETAILÄNDERUNG KOMMEN
FR - CET CI-EST UN DRESSIN COMMERCIAL > LES DIMENSIONS PEUVENT
CHANGER PENDANT LE DEVELOPEMENT 3D POUR LA PRODUCTION

A STATUS

B > Approved without notes

C > Approved with notes

> Not compliant

Date:

Signature:

PHOENIX S.r.l.
Via Rui, 5
33080 - Zoppola (PN) - Italia

Tel.: +39 3347800158
fulvio.leschiutta@phoenixfocus.it

Tel. +61 419781451
rhyannon.browne@phoenixfocus.it

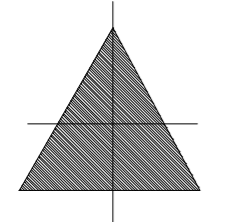
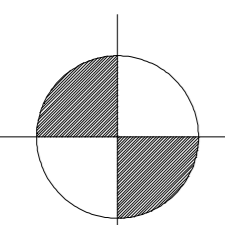
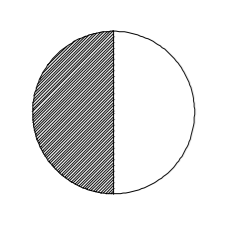
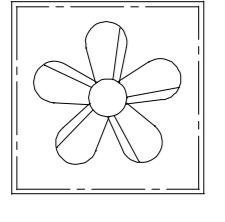
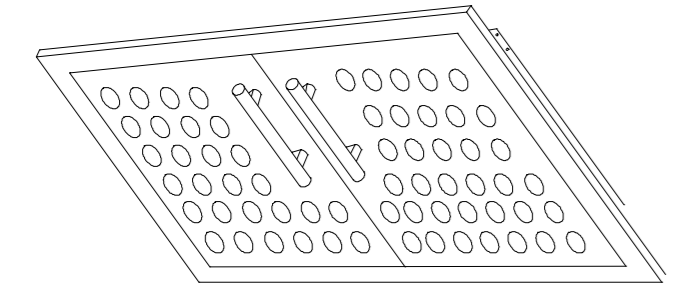
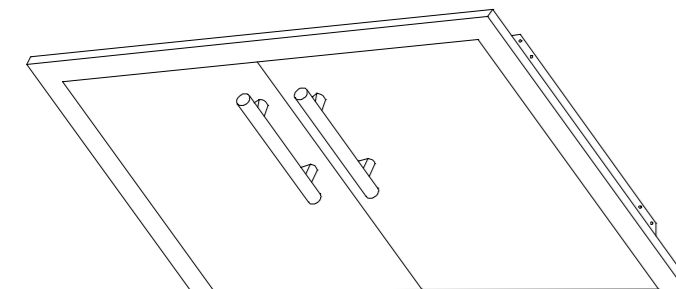

- Services -

- E-01**  **Electric connection:**
10.5 Kw - 380 V - 3PH+N+T
20A Hard wired
- W-02**  **Water connection**
Drain water connection 1 1/4"
Copper or S/S
to kitchen waste / tundish
32Lt/h - Consumption
- W-01**  **Water connection**
Cold water connection
for spray filter 1/2"
- Ex.01**  **Exhaust connection:**
300x300 mm Universal flange
450lt/sec
- P-02**  **Panel requirements:**
1x lower panel under oven
- this must be ventilated -
min. size 600x600 mm
- P-01**  **Panel requirements:**
On upper right side
next to the spray filter
min. size 600x600 mm

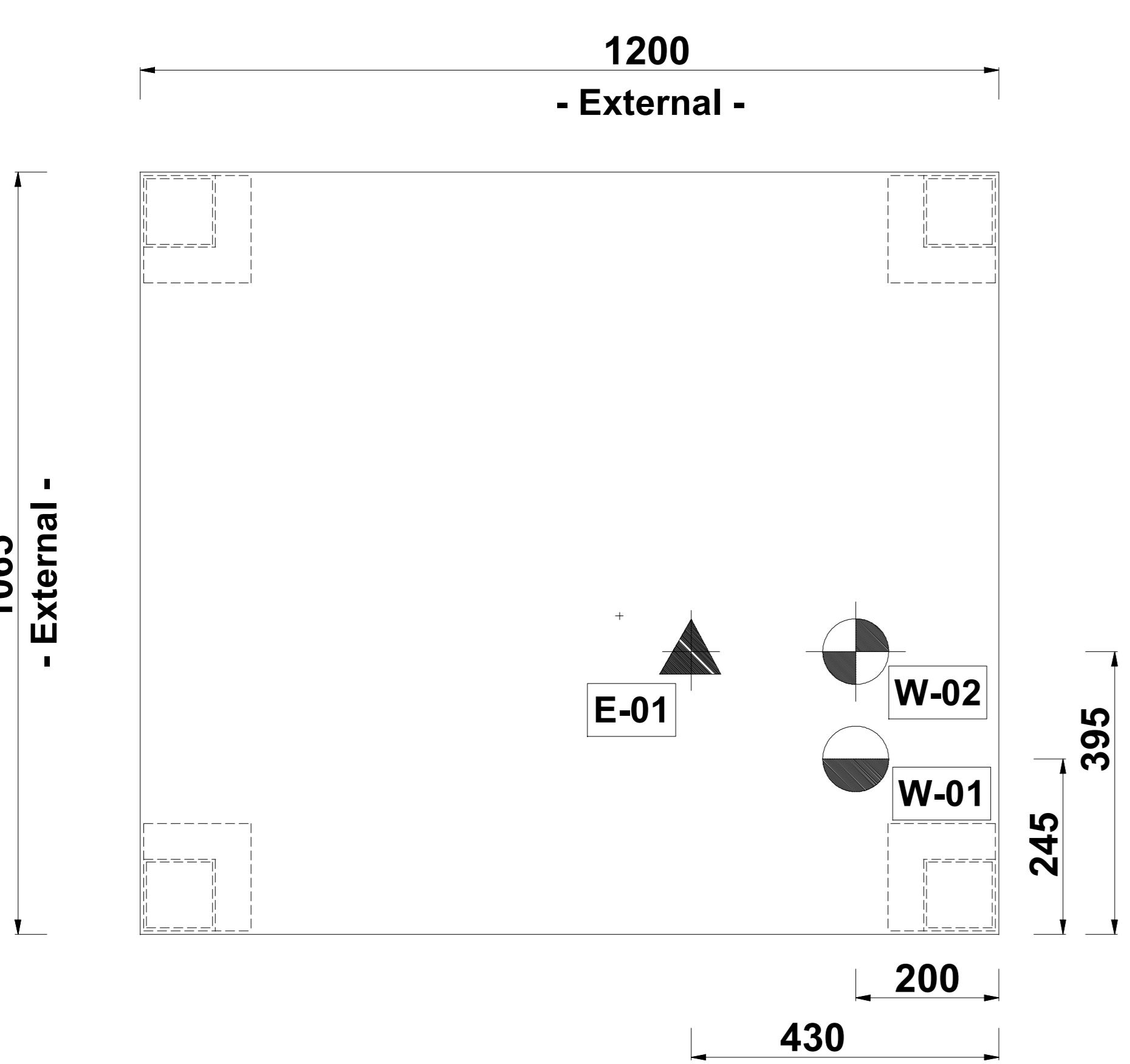

- Suggested M&E position -

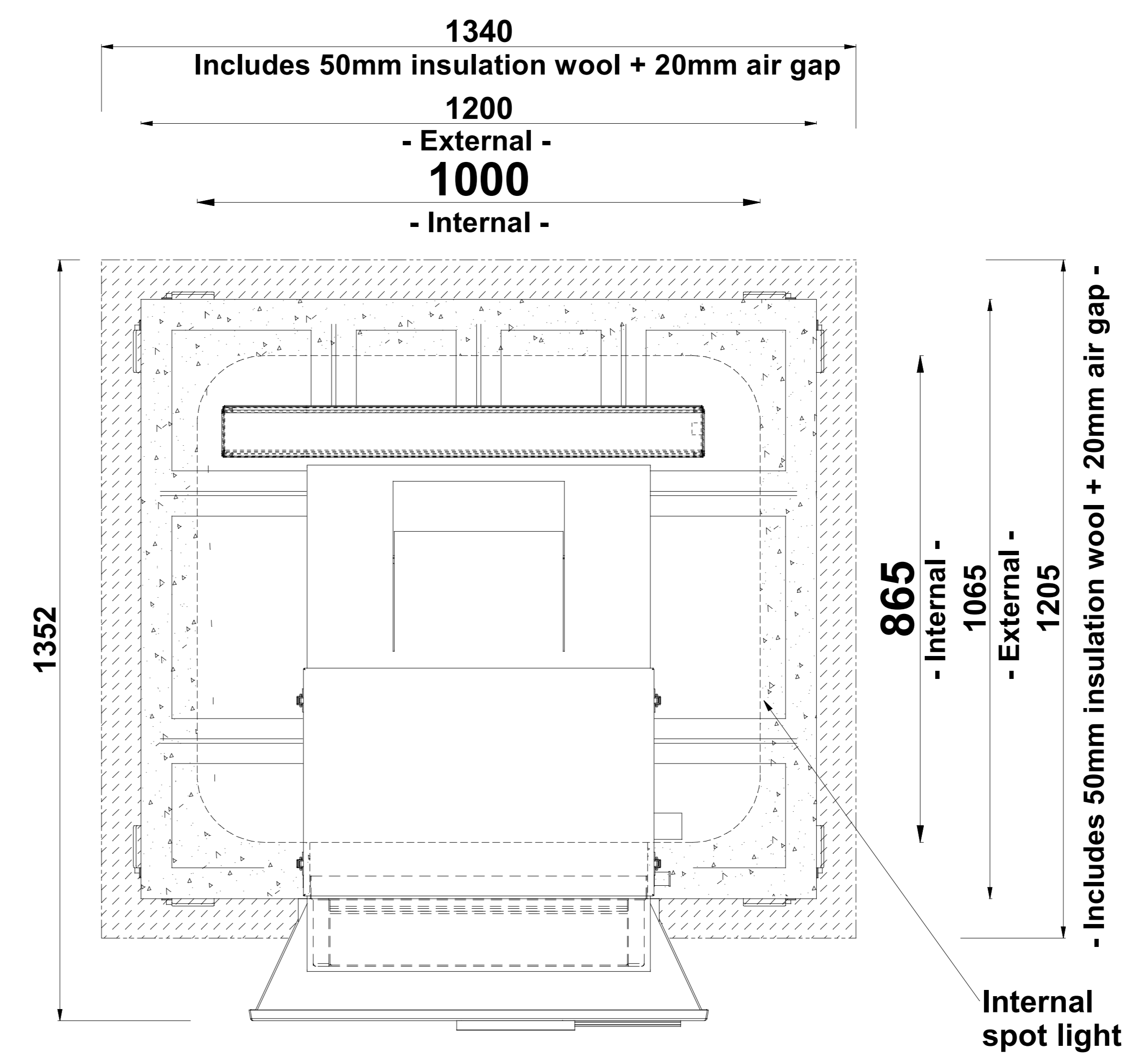
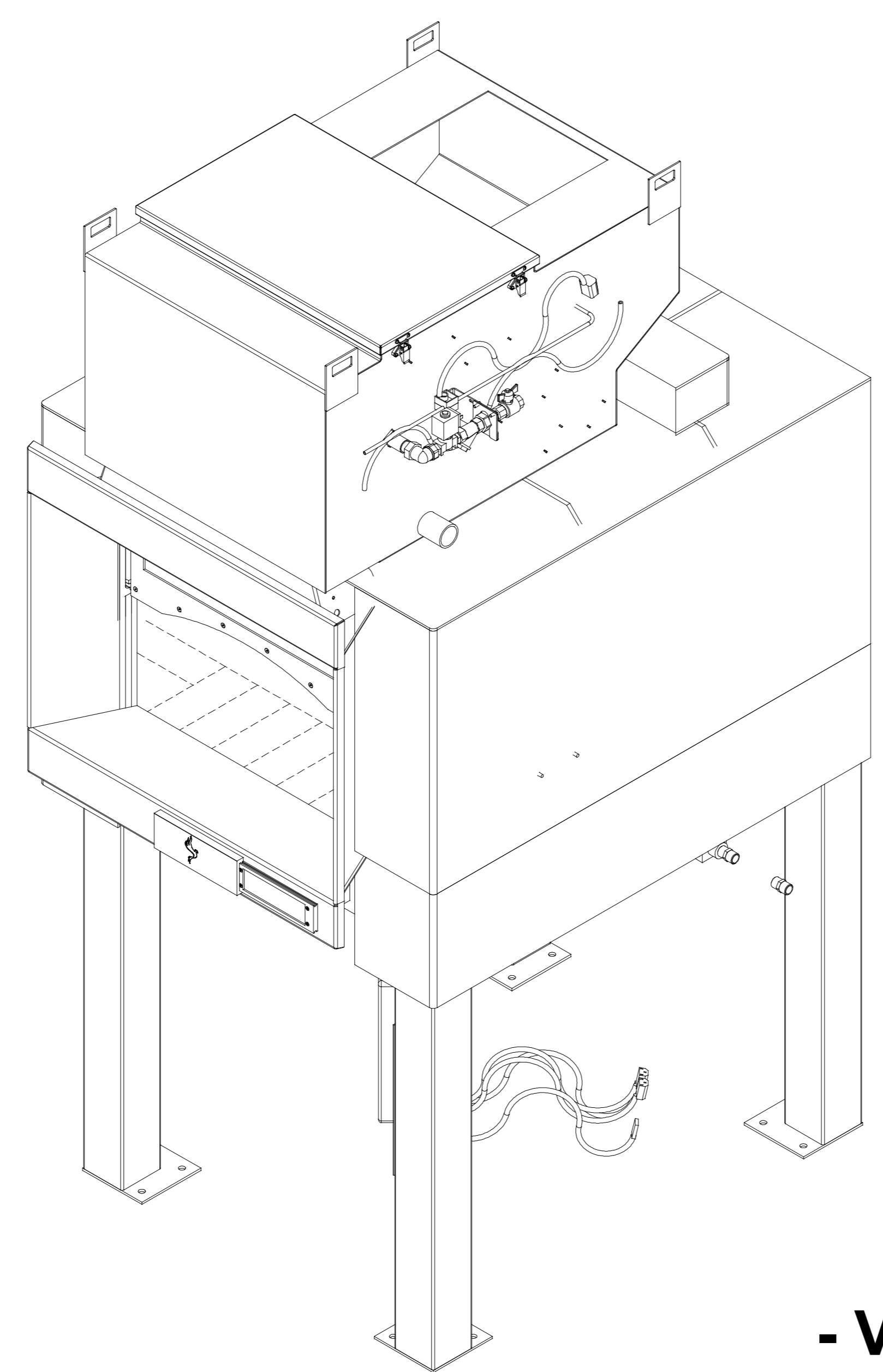
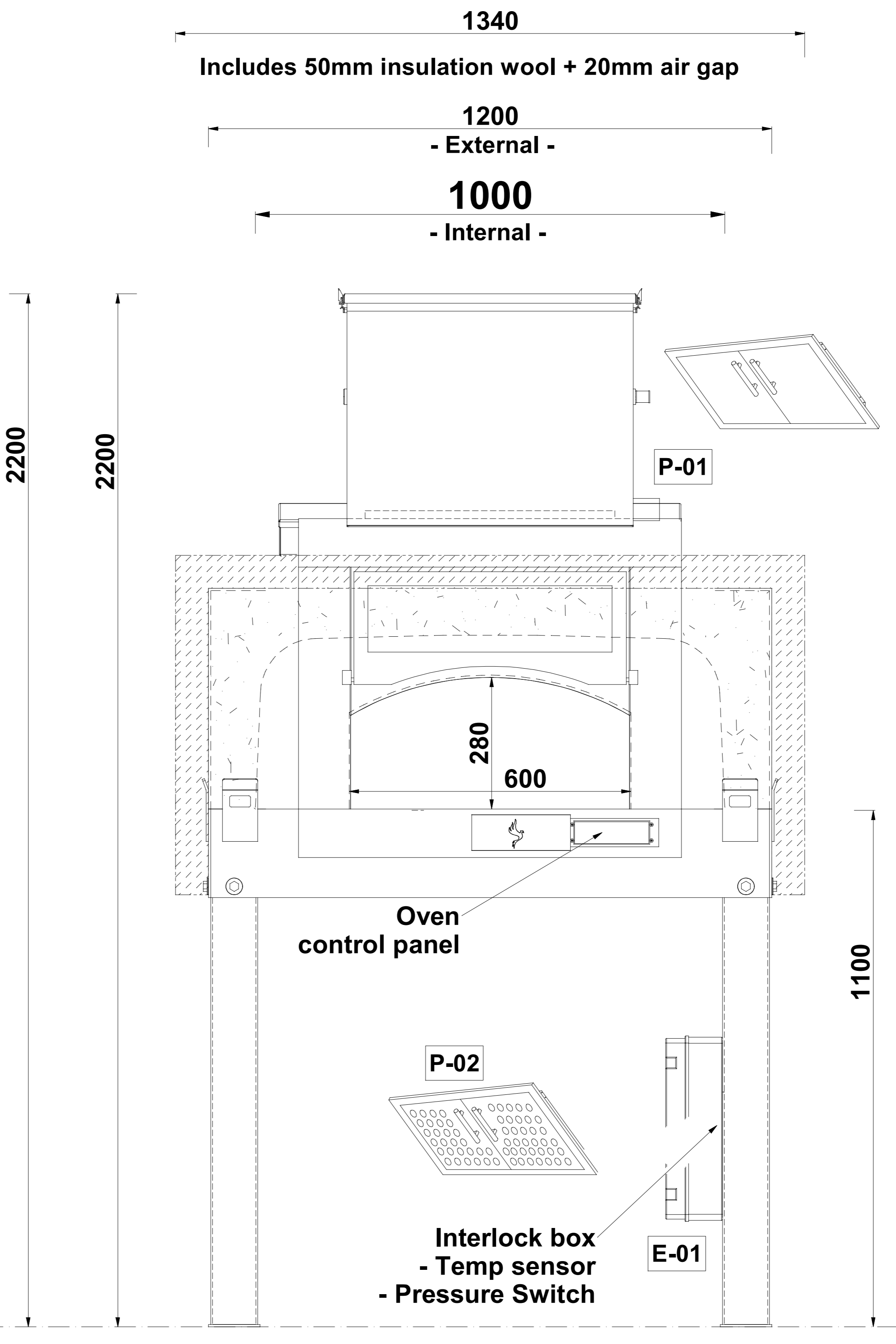
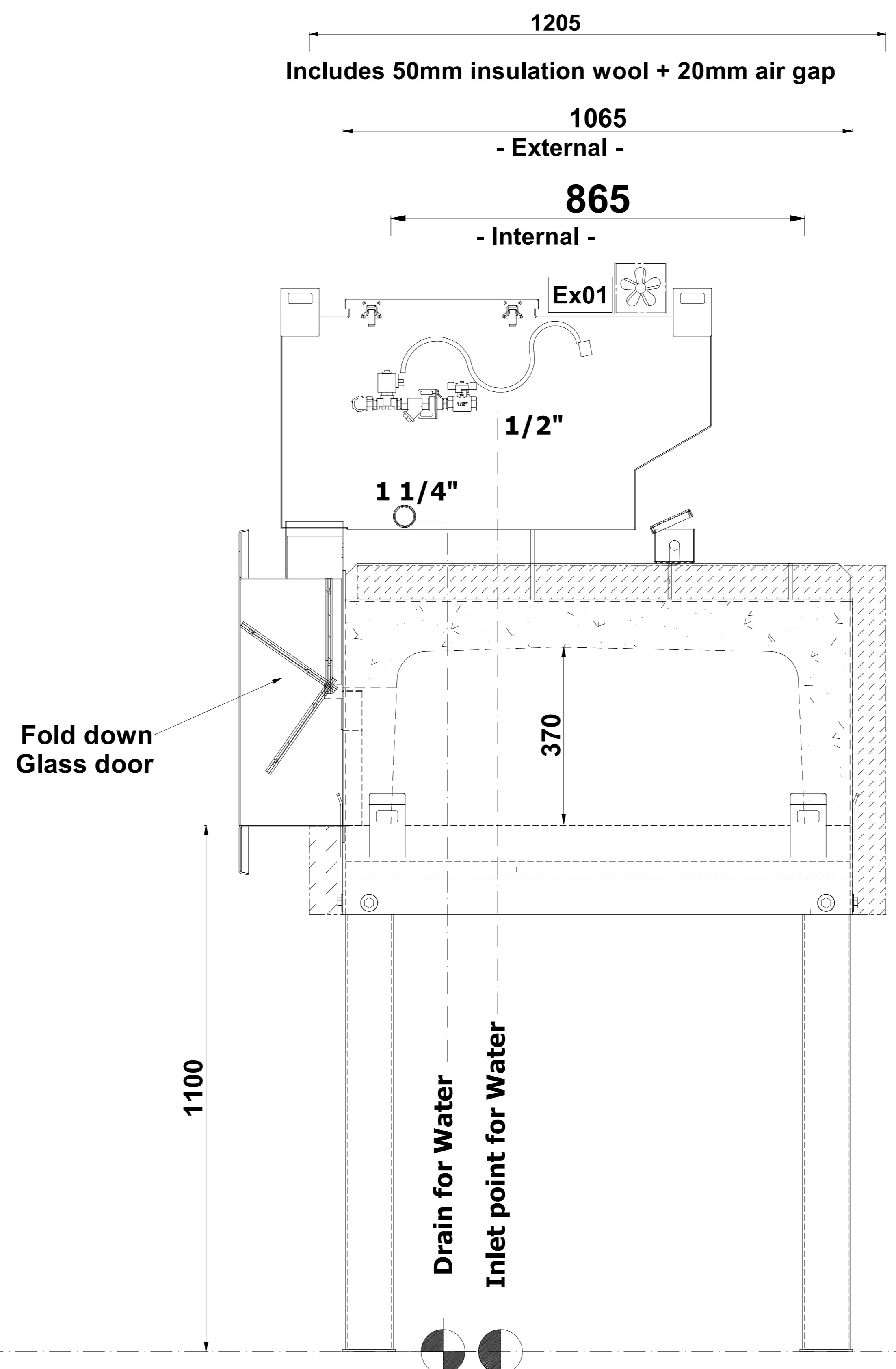

- Custom sizes available on request -
- Vapor Display flame feature available on all the models -

2022.0000	
ORDER:	
CITY:	
DESIGNER :	
PROJECT:	
PHOENIX ELECTRIC OVEN FT1000 - SPRAY FILTER	
Revisione:	Data:
000	01.01.2022

fulvio.leschiutta@phoenixfocus.it

NOTES:
IT - QUESTO È UN DISEGNO COMMERCIALE > LE DIMENSIONI POSSONO
CAMBIARE DURANTE LO SVILUPPO 3D PER LA PRODUZIONE
EN - THIS IS A COMMERCIAL DRAWING > DIMENSIONS MAY CHANGE
DURING THE 3D TECHNICAL DEVELOPMENT
DE - DAS IST EIN ANSCHAUSSZEICHNUNG > IM RAHMEN DER TECHNISCHEN
AUFTRAGSUMSETZUNG KANN ES ZU DETAILÄNDERUNG KOMMEN
FR - CET CI EST UN DISEIN COMMERCIAL > LES DIMENSIONS PEUVENT
CHANGER PENDANT LE DEVELOPEMENT 3D POUR LA PRODUCTION

A	STATUS
B	> Approved without notes
C	> Approved with notes
	> Not compliant
	Date:
	Signature:

PHOENIX S.r.l.
Via Rui, 5
33080 - Zoppola (PN) - Italia
Tel.: +39 3347800158
fulvio.leschiutta@phoenixfocus.it
Tel. +61 419781451
rhyannon.browne@phoenixfocus.it



- Services -

E-01

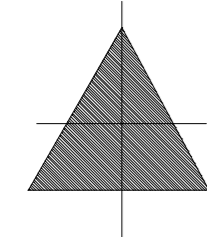

Electric connection:
 10.5 Kw - 380 V - 3PH+N+T
 20A Hard wired

Ex.01

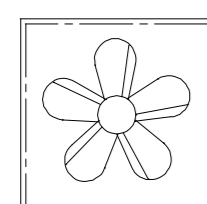

Exhaust connection:
 300x300 mm Universal flange
 450lt/sec

P-02

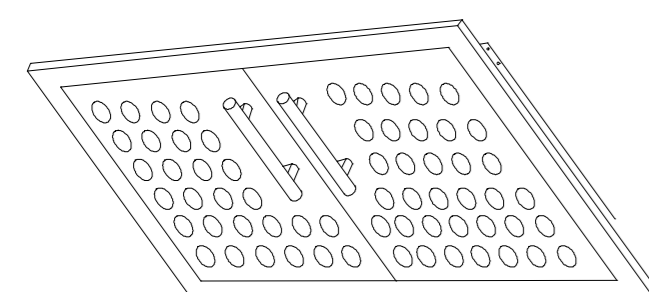

Panel requirements:
 1x lower panel under oven
 - this must be ventilated -
 min. size 600x600 mm

P-01

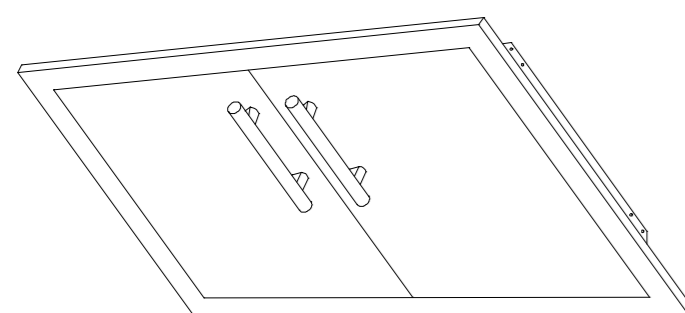

Panel requirements:
 On upper right side
 next to the spray filter
 min. size 600x600 mm

1205
 Includes 50mm insulation wool + 20mm air gap
 1065
 - External -

865
 - Internal -

Ex01

1970

Fold down
 Glass door

1100

370

1340
 Includes 50mm insulation wool + 20mm air gap
 1200
 - External -

1000
 - Internal -

P-01

1970

1100

280

600

Oven
 control panel

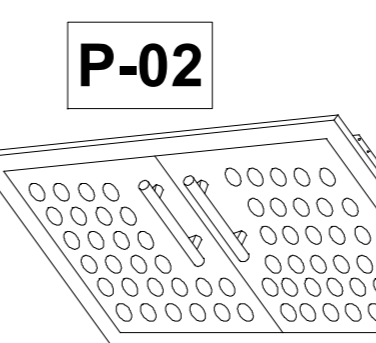

Interlock box
 - Temp sensor
 - Pressure Switch

E-01

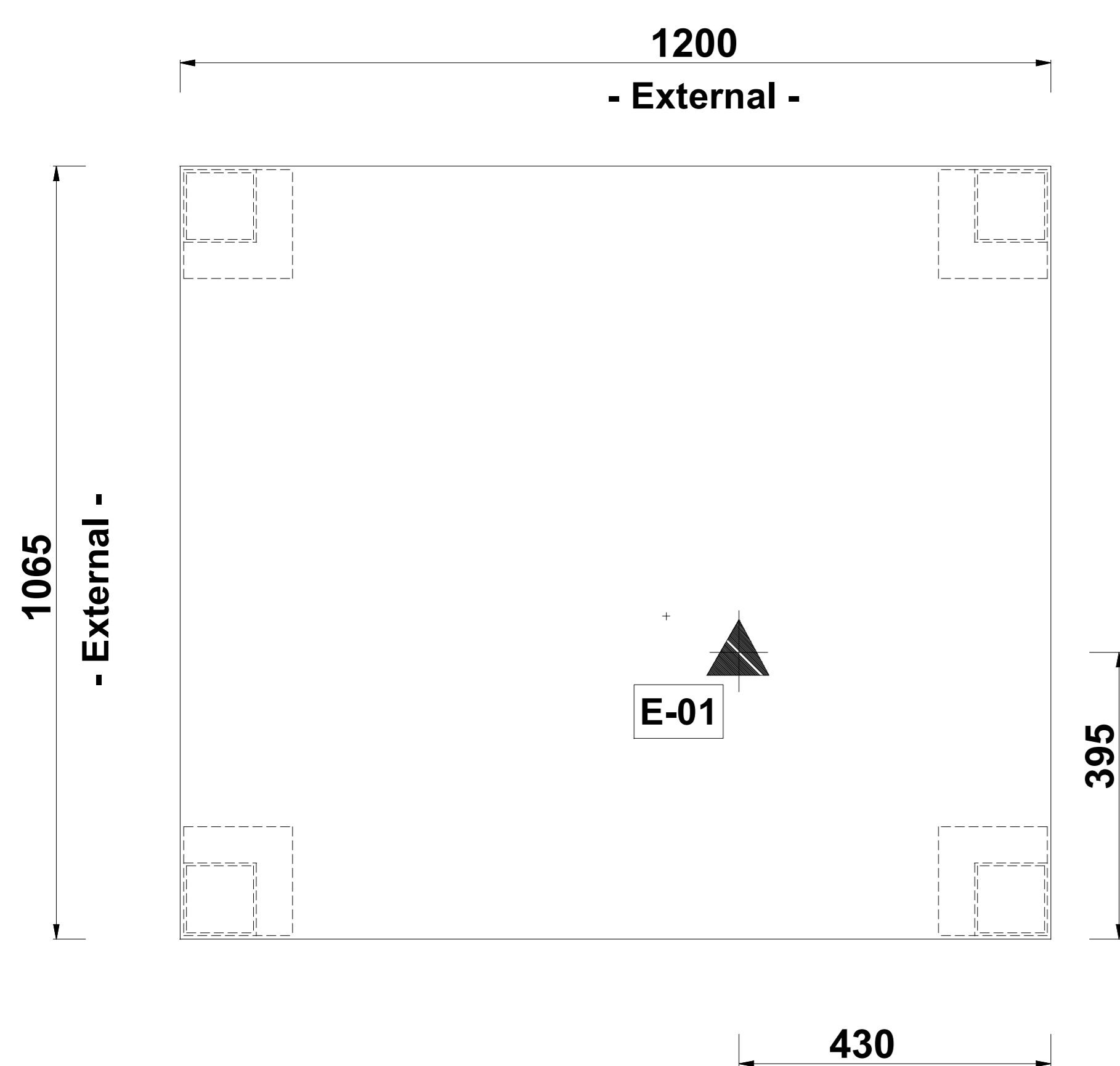

- Suggested M&E position -

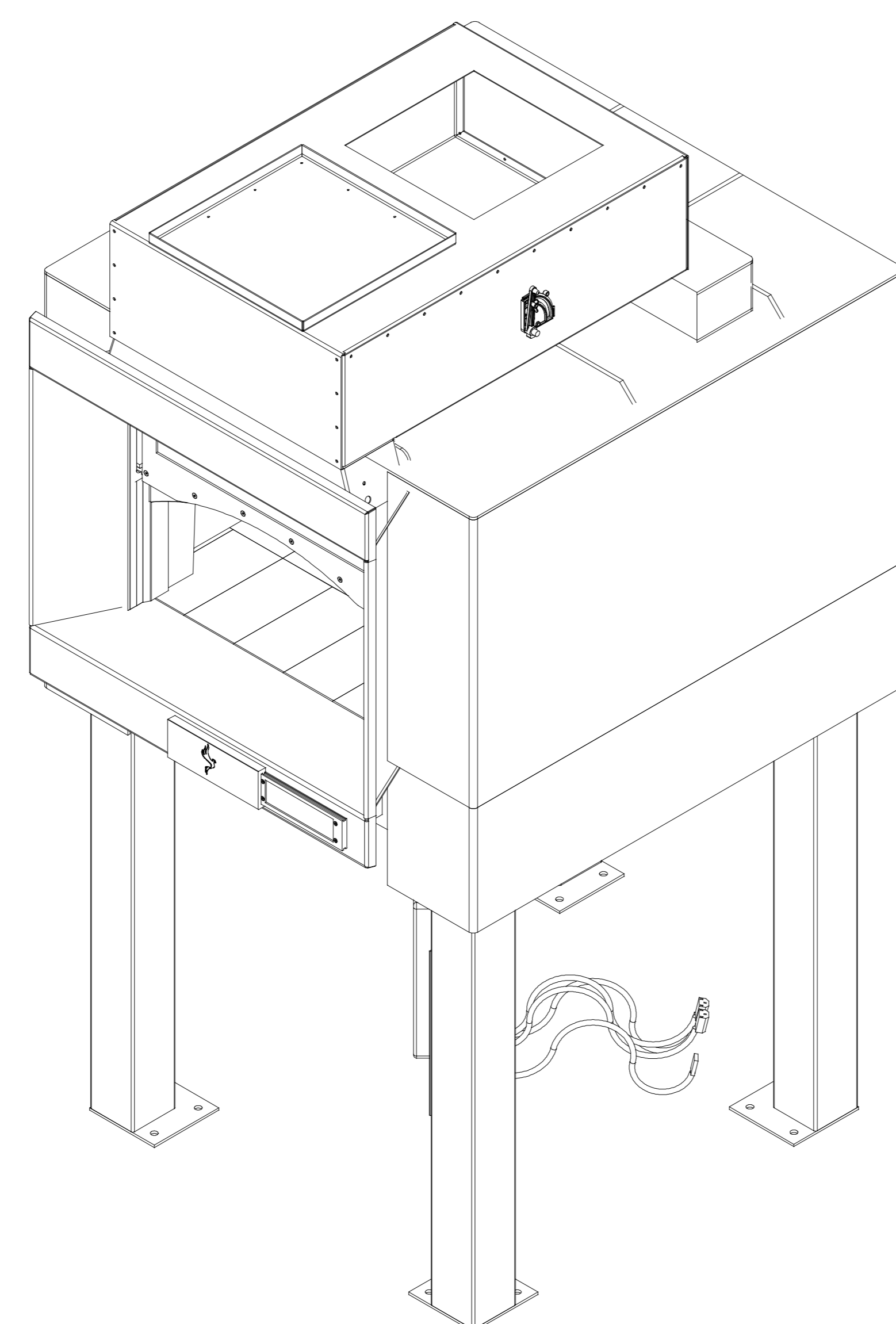

1340
 Includes 50mm insulation wool + 20mm air gap
 1200
 - External -

1000
 - Internal -

1352

865 - Internal -
 1065 - External -
 1205
 - Includes 50mm insulation wool + 20mm air gap -
 Internal spot light

- Custom sizes available on request -
 - Vapor Display flame feature available on all the models -

2022.0000

ORDER:

CITY:

DESIGNER :

PROJECT:

PHOENIX ELECTRIC OVEN
 FT1000 - TRANSITION

Revisione:

Date:

000

01.01.2022

fulvio.leschiutta@phoenixfocus.it

NOTES:

IT - QUESTO È UN DISEGNO COMMERCIALE > LE DIMENSIONI POSSONO
 CAMBIARE DURANTE LO SVILUPPO 3D PER LA PRODUZIONE
 EN - THIS IS A COMMERCIAL DRAWING > DIMENSIONS MAY CHANGE
 DURING THE 3D TECHNICAL DEVELOPMENT
 DE - DAS IST EIN ANSCHAUSSZEICHNUNG > IM RAHMEN DER TECHNISCHEN
 AUFTRAGSUMSETZUNG KANN ES ZU DETAILÄNDERUNG KOMMEN
 FR - CET-CI EST UN DESSIN COMMERCIAL > LES DIMENSIONS PEUVENT
 CHANGER PENDANT LE DEVELOPEMENT 3D POUR LA PRODUCTION

A STATUS

B > Approved without notes

C > Approved with notes

> Not compliant

Date:

Signature:

PHOENIX S.r.l.
 Via Rui, 5
 33080 - Zoppola (PN) - Italia

Tel.: +39 3347800158
 fulvio.leschiutta@phoenixfocus.it

Tel. +61 419781451
 rhyannon.browne@phoenixfocus.it



- Services -

E-01

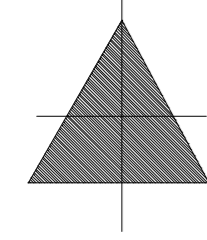

Electric connection:
10.5 Kw - 380 V - 3PH+N+T
20A Hard wired

Ex.01

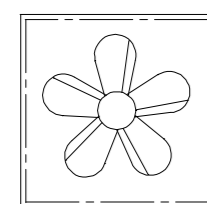

Exhaust connection:
Canopy / Hood BY Others

P-02

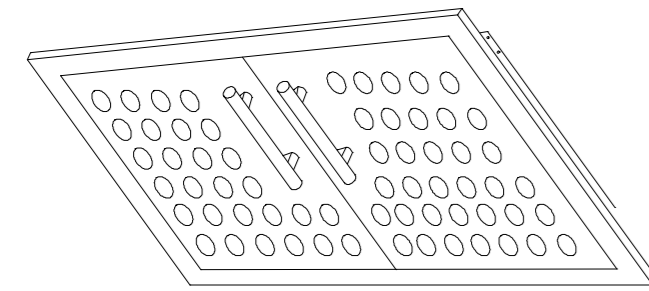

Panel requirements:
1x lower panel under oven
- this must be ventilated -
min. size 600x600 mm

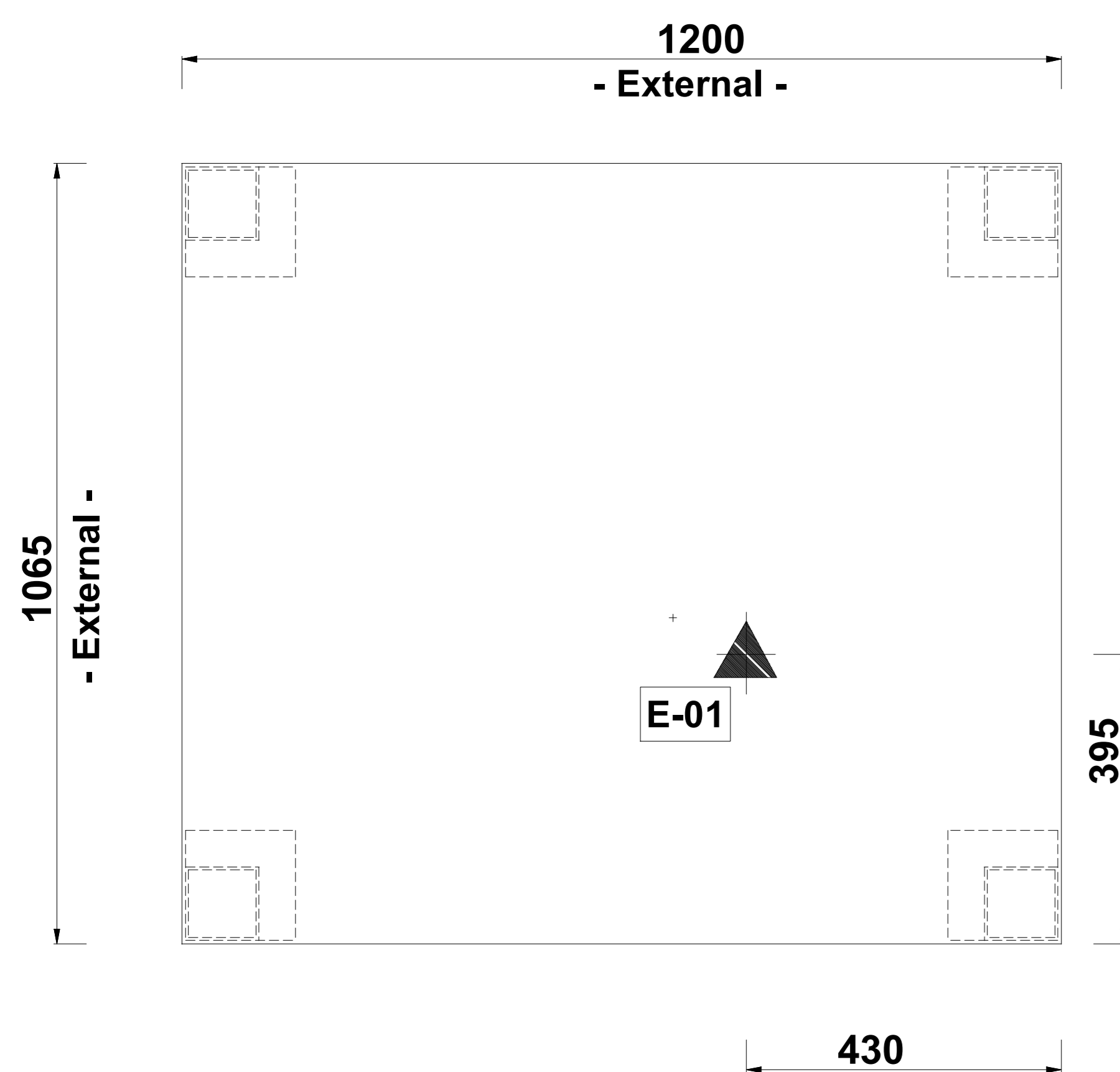

- Suggested M&E position -

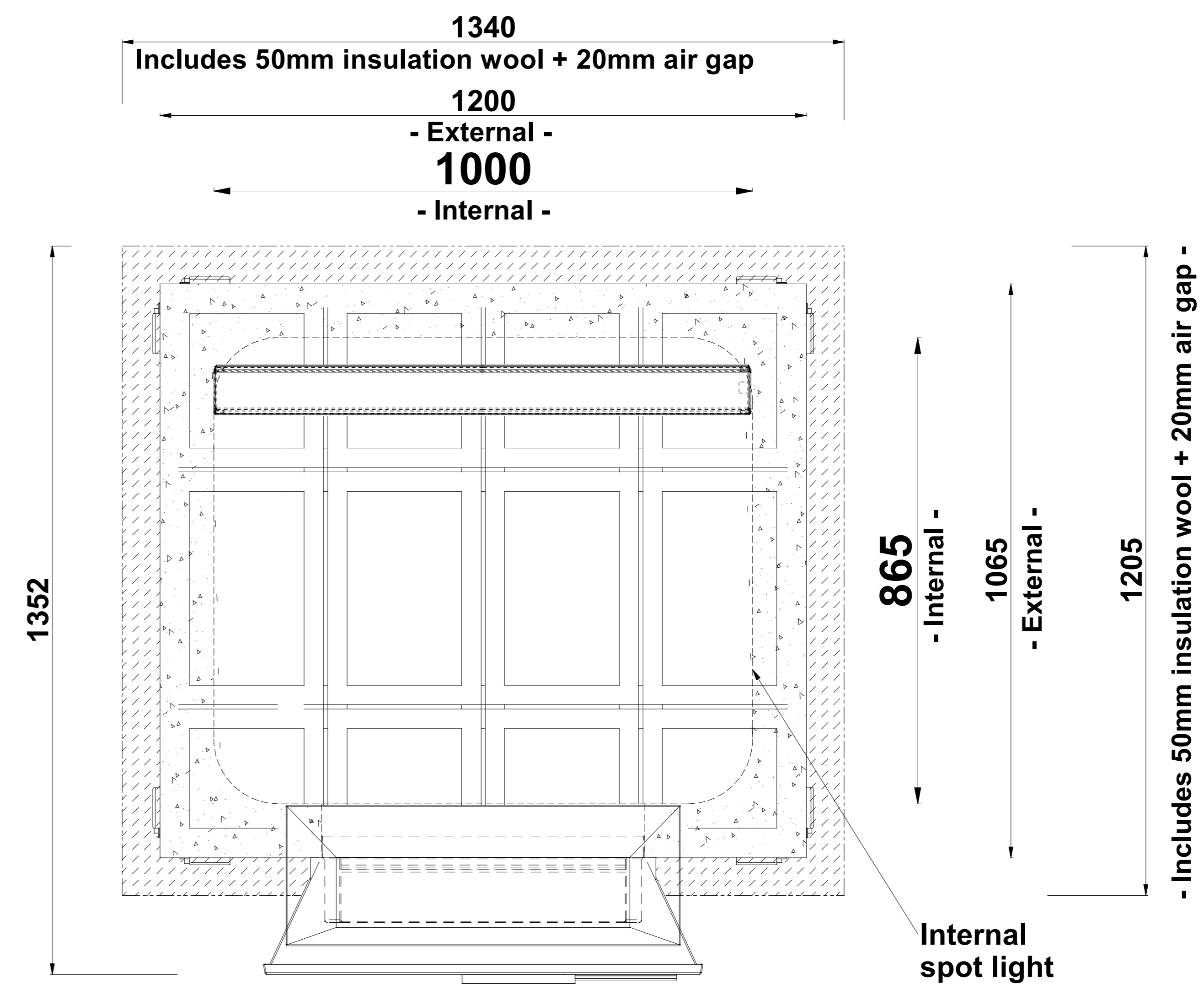
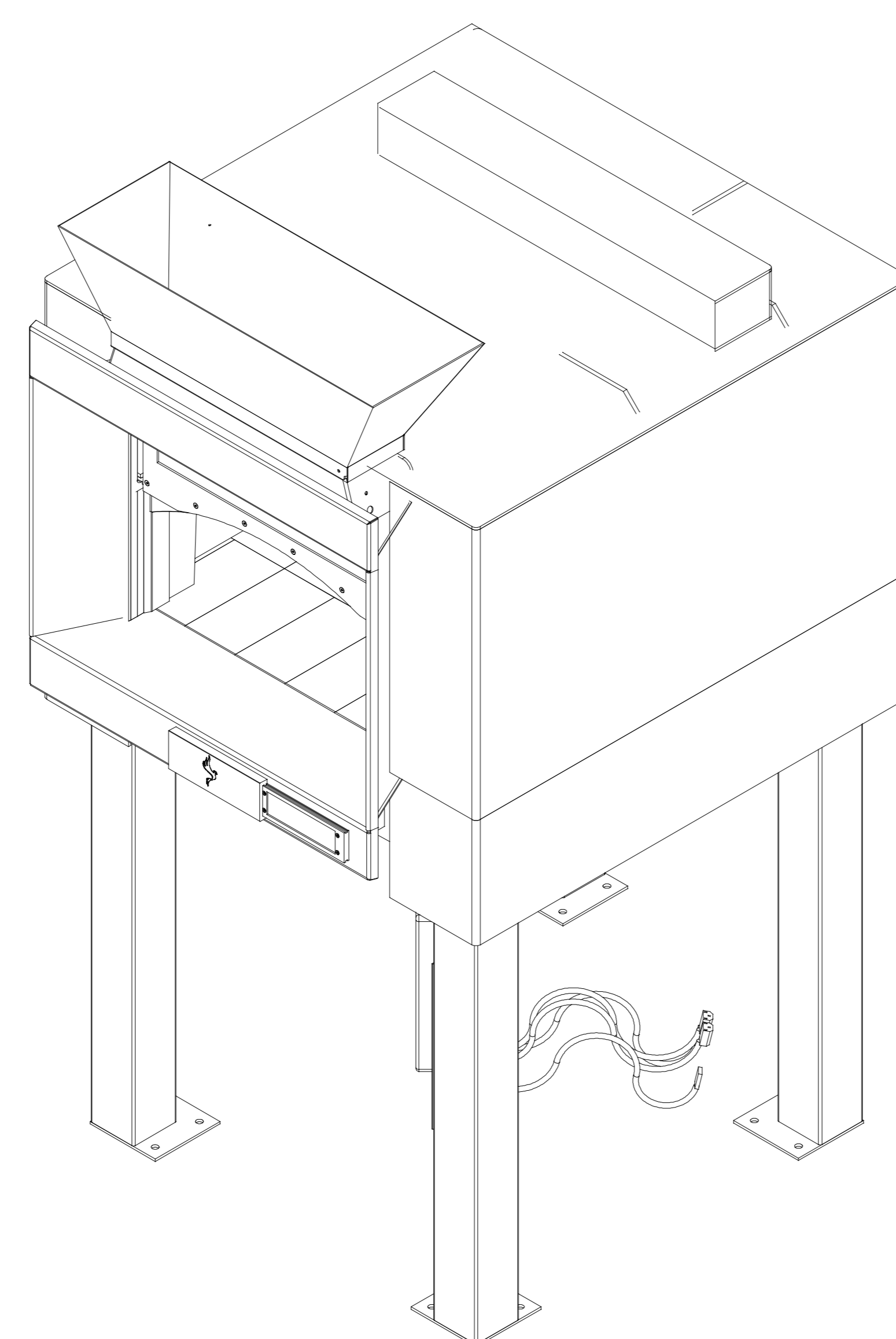
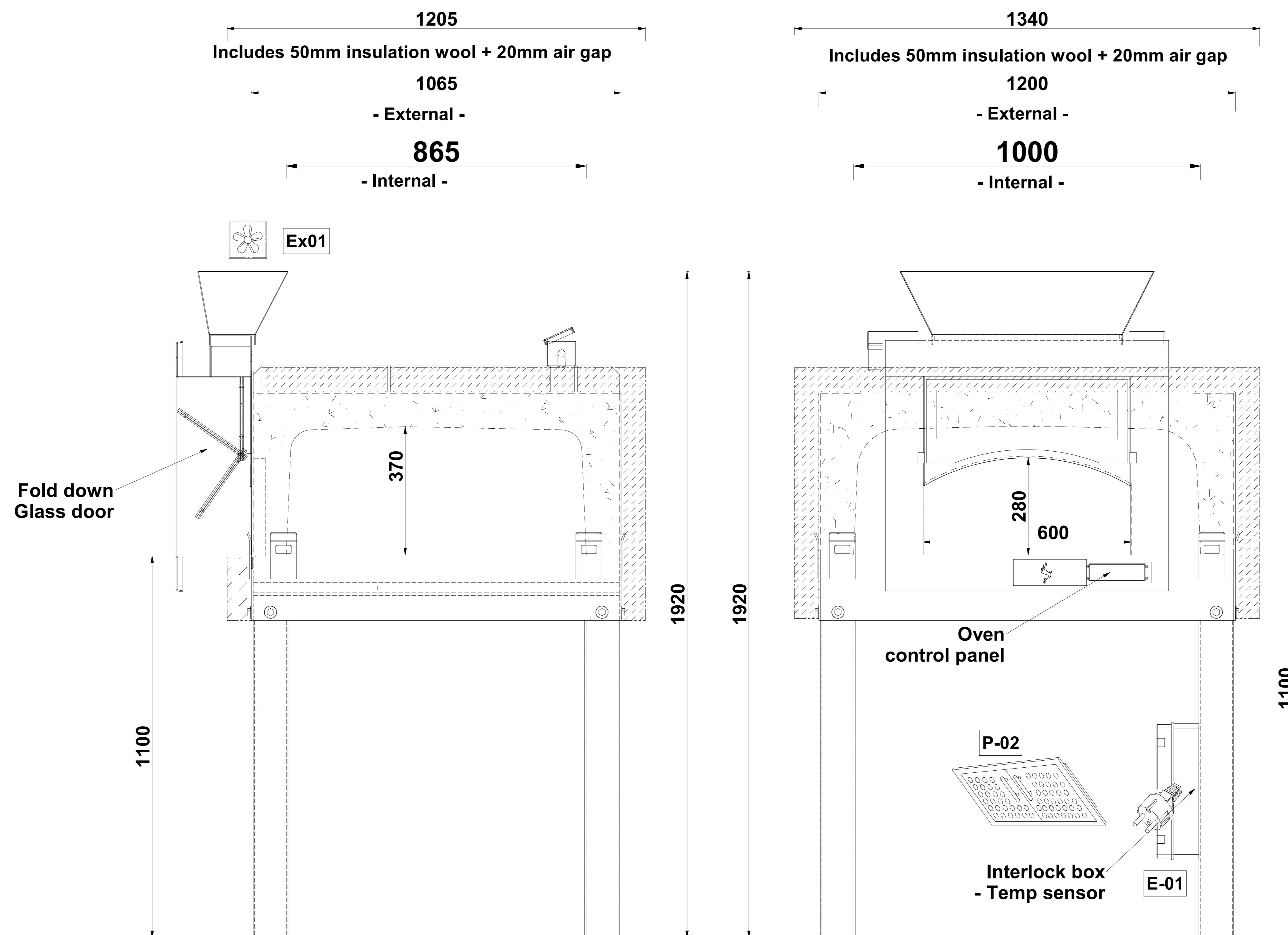

- Custom sizes available on request -
- Vapor Display flame feature available on all the models -

COPYRIGHT
THE INFORMATION CONTAINED IN THIS DRAWING IS THE SOLE
PROPERTY OF PHOENIX OVENS PTY.LTD.
ANY REPRODUCTION IN PART OR AS A WHOLE WITHOUT THE
WRITTEN PERMISSION OF PHOENIX
OVENS PTY.LTD. IS PROHIBITED.

2022.0000

ORDER:

CITY:

DESIGNER :

PROJECT:

PHOENIX ELECTRIC OVEN
FT1000 - CANOPY

Revisione:

Date:

000

01.01.2022

fulvio.leschiutta@phoenixfocus.it

NOTES:

IT - QUESTO È UN DISEGNO COMMERCIALE > LE DIMENSIONI POSSONO
CAMBIARE DURANTE LO SVILUPPO 3D PER LA PRODUZIONE
EN - THIS IS A COMMERCIAL DRAWING > DIMENSIONS MAY CHANGE
DURING THE 3D TECHNICAL DEVELOPMENT
DE - DAS IST EIN ANSCHAUSSZEICHNUNG > IM RAHMEN DER TECHNISCHEN
AUFTRAGSUMSETZUNG KANN ES ZU DETAILÄNDERUNG KOMMEN
FR - CET CI EST UN DESSIN COMMERCIAL > LES DIMENSIONS PEUVENT
CHANGER PENDANT LE DÉVELOPPEMENT 3D POUR LA PRODUCTION

A STATUS

B > Approved without notes

C > Approved with notes

> Not compliant

Date:

Signature:

PHOENIX S.r.l.
Via Rui, 5
33080 - Zoppola (PN) - Italia

Tel.: +39 3347800158
fulvio.leschiutta@phoenixfocus.it

Tel. +61 419781451
rhyannon.browne@phoenixfocus.it

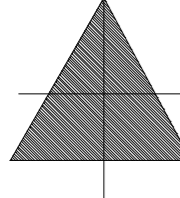
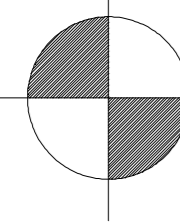
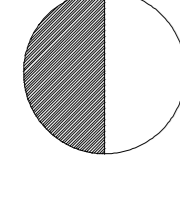
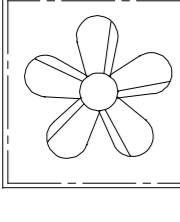
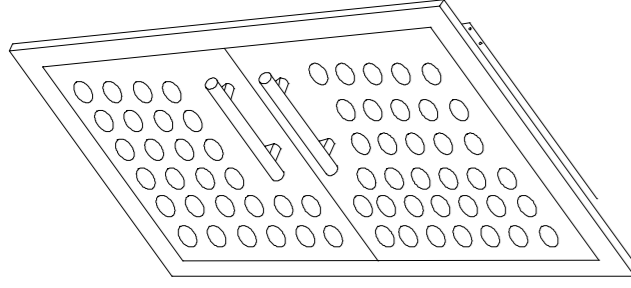
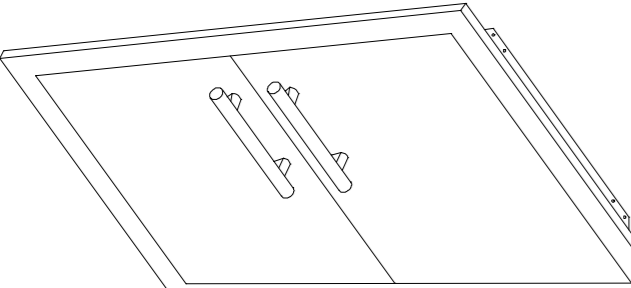

- Services -

- E-01**  Electric connection:
1 Kw - 230 V - 1PH
16A Hard wired
- W-02**  Water connection
Drain water connection 1 1/4"
Copper or S/S
to kitchen waste / tundish
32Lt/h - Consumption
- W-01**  Water connection
Cold water connection
for spray filter 1/2"
- Ex.01**  Exhaust connection:
300x300 mm Universal flange
450lt/sec
- P-02**  Panel requirements:
1x lower panel under oven
- this must be ventilated -
min. size 600x600 mm
- P-01**  Panel requirements:
On upper right side
next to the spray filter
min. size 600x600 mm

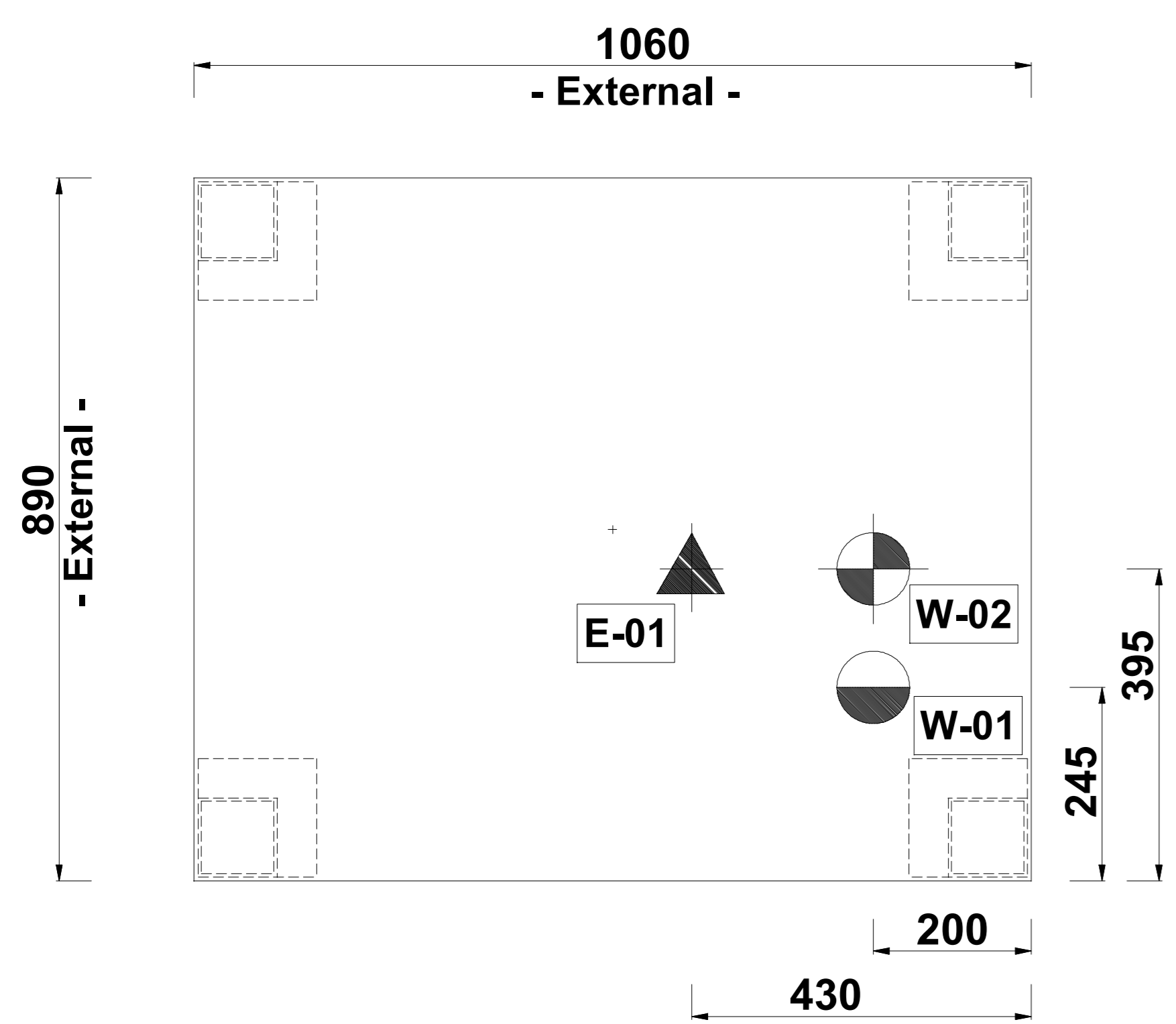
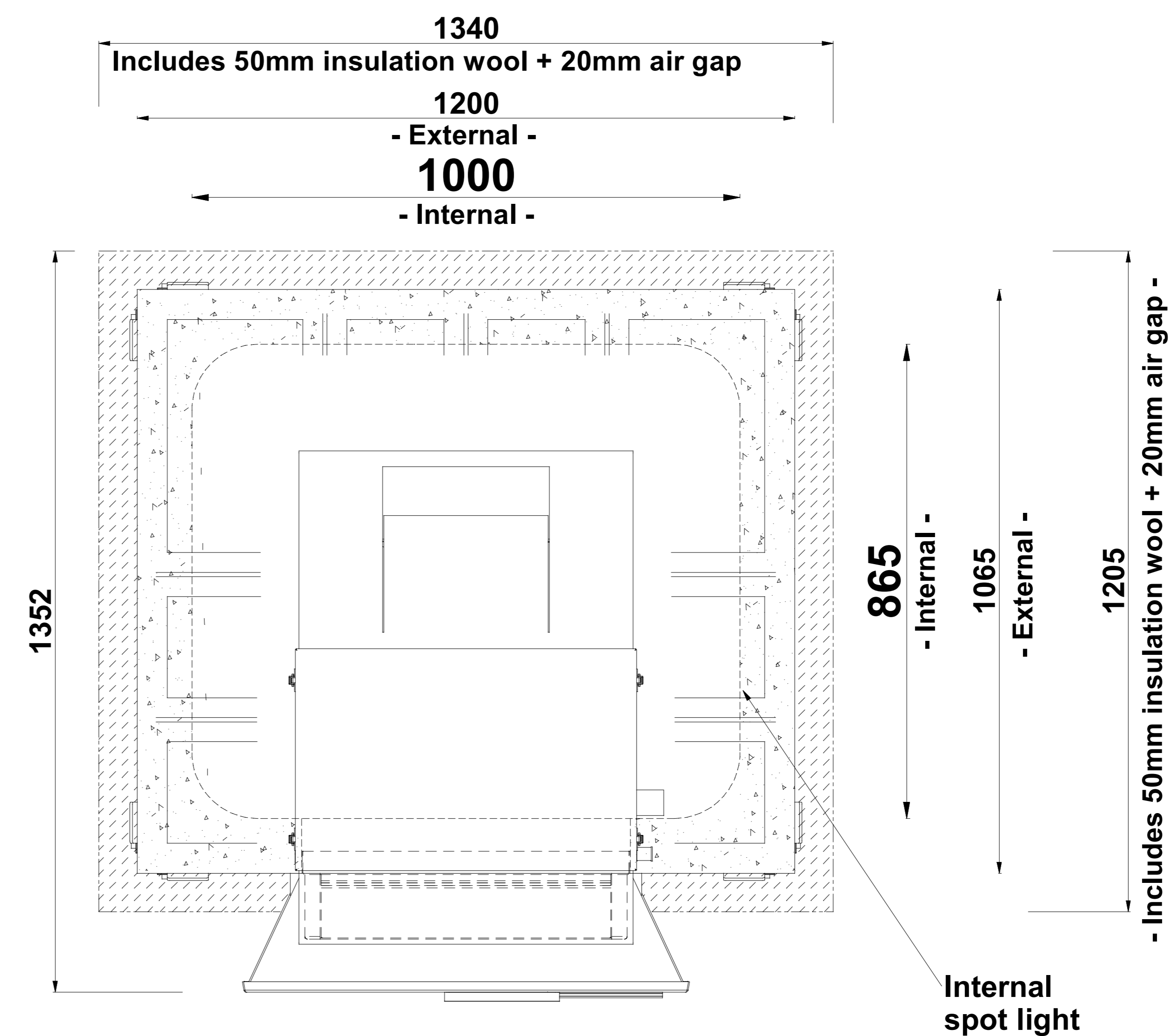
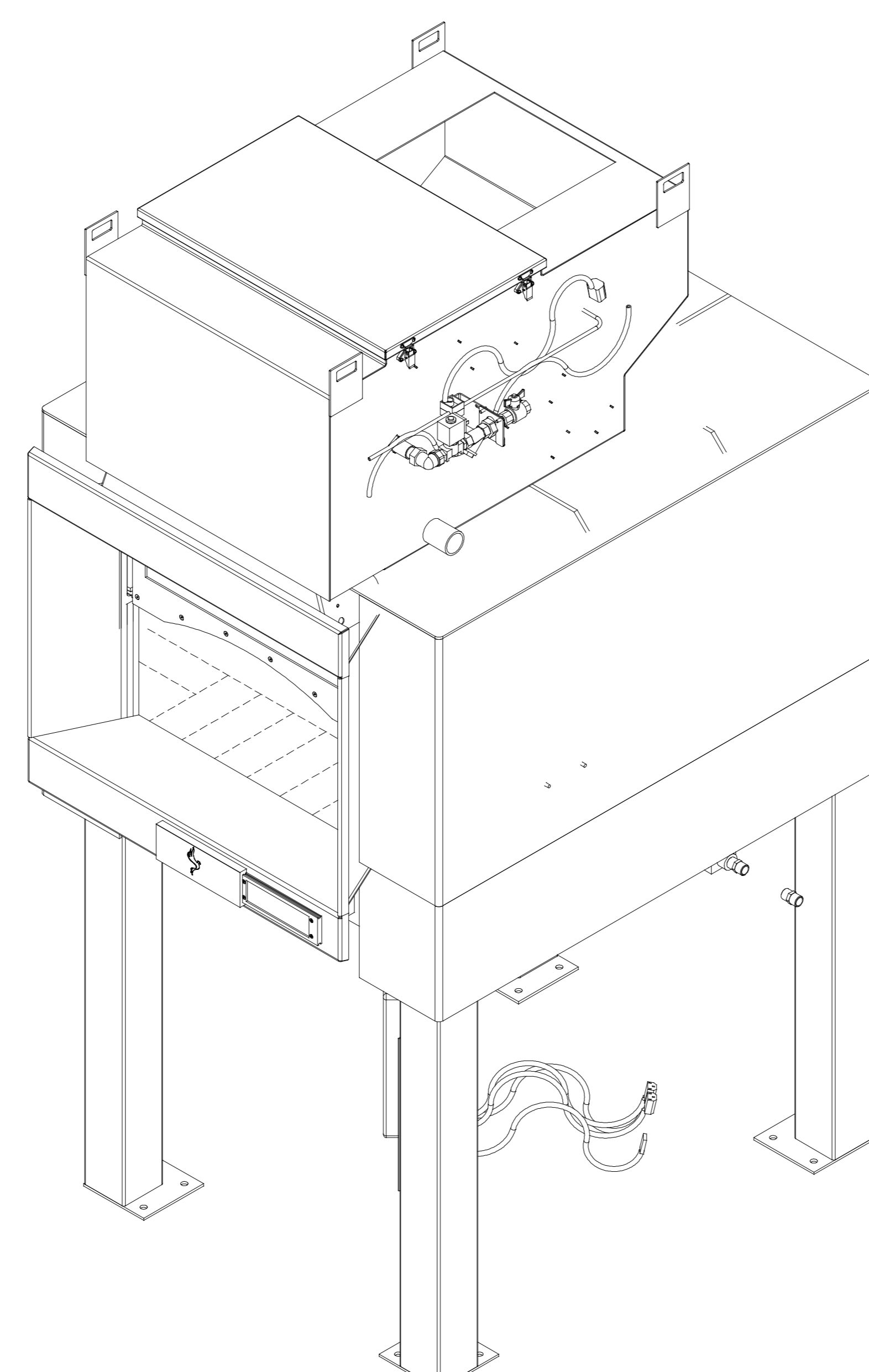
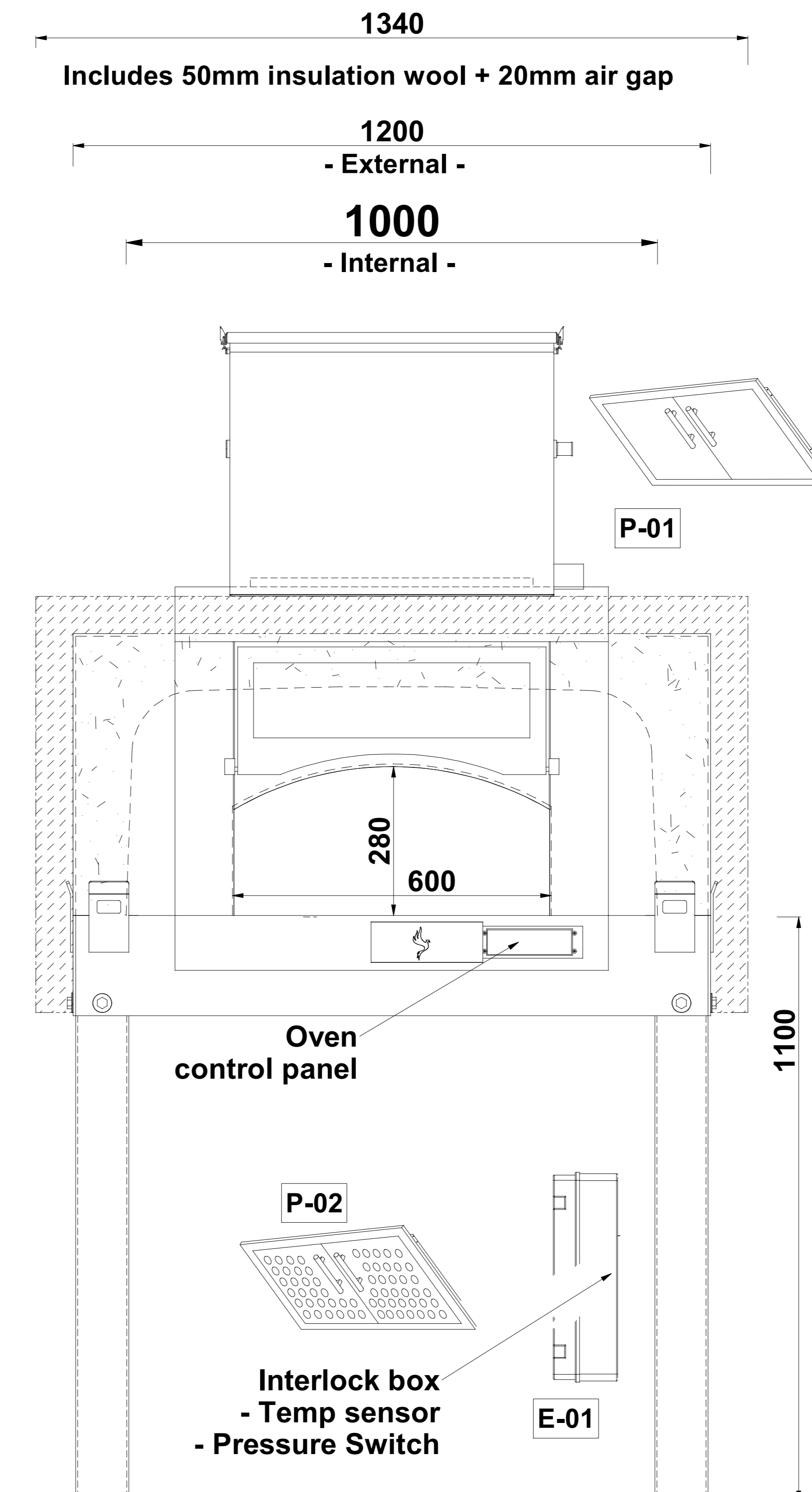
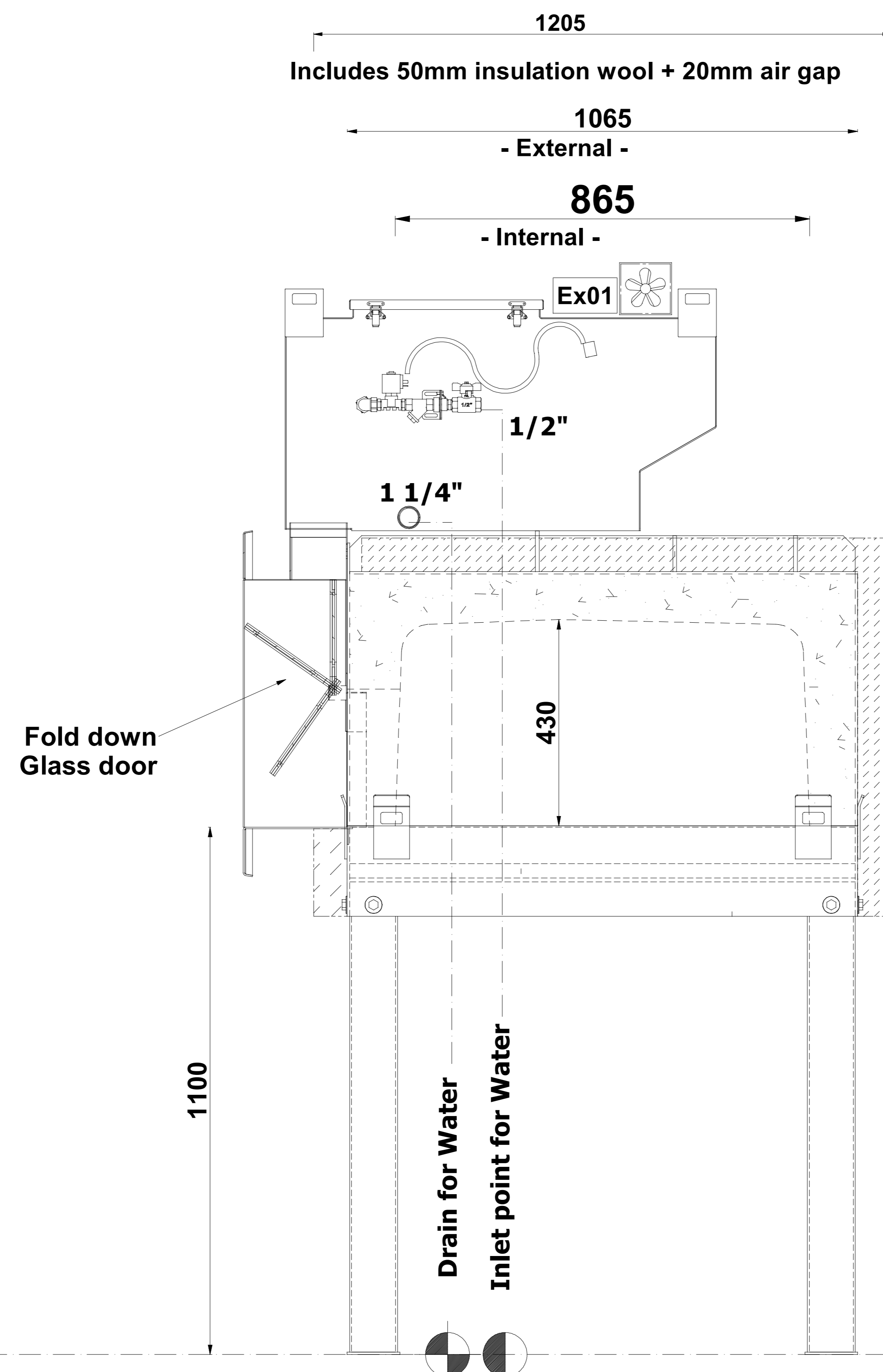

- Suggested M&E position -

- Custom sizes available on request -

2022.0000	
ORDER:	
CITY:	
DESIGNER :	
PROJECT:	
PHOENIX WOOD OVEN FT1000 - SPRAY FILTER	
Revisione:	Data:
000	01.01.2022

fulvio.leschiutta@phoenixfocus.it

NOTES:
IT - QUESTO È UN DISEGNO COMMERCIALE > LE DIMENSIONI POSSONO
CAMBIARE DURANTE LO SVILUPPO 3D PER LA PRODUZIONE
EN - THIS IS A COMMERCIAL DRAWING > DIMENSIONS MAY CHANGE
DURING THE 3D TECHNICAL DEVELOPMENT
DE - DAS IST EIN ANSCHAUSSZEICHNUNG > IM RAHMEN DER TECHNISCHEN
AUFTRAGSUMSETZUNG KANN ES ZU DETAILÄNDERUNG KOMMEN
FR - CET CI EST UN DESSIN COMMERCIAL > LES DIMENSIONS PEUVENT
CHANGER PENDANT LE DEVELOPPEMENT 3D POUR LA PRODUCTION

A	STATUS
B	> Approved without notes
C	> Approved with notes
	> Not compliant
	Date:
	Signature:

PHOENIX S.r.l.
Via Rui, 5
33080 - Zoppola (PN) - Italia
Tel.: +39 3347800158
fulvio.leschiutta@phoenixfocus.it
Tel. +61 419781451
rhyannon.browne@phoenixfocus.it



- Services -

E-01

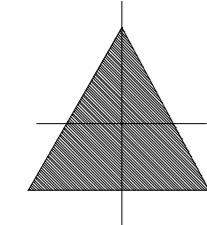

Electric connection:
 1 Kw - 230 V - 1PH
 16A Hard wired

Ex.01

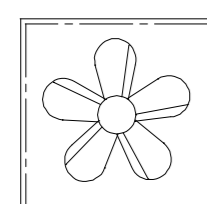

Exhaust connection:
 300x300 mm Universal flange
 450lt/sec

P-02

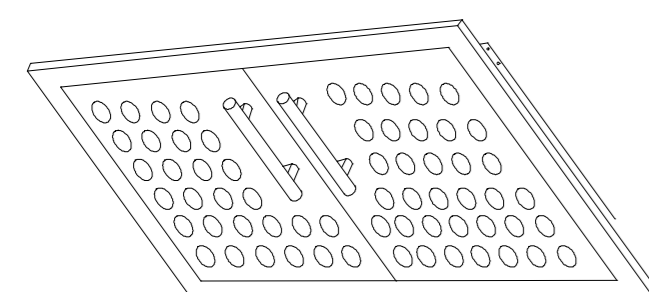

Panel requirements:
 1x lower panel under oven
 - this must be ventilated -
 min. size 600x600 mm

P-01

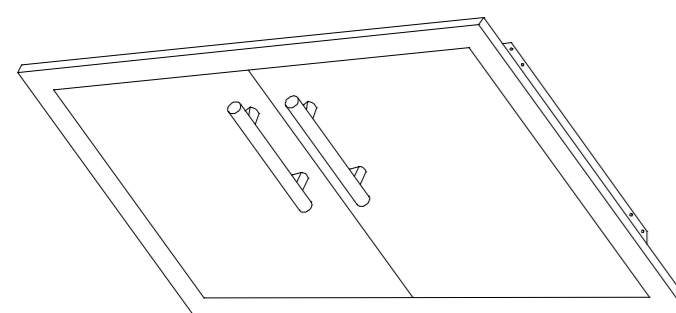

Panel requirements:
 On upper right side
 next to the spray filter
 min. size 600x600 mm

1205
 Includes 50mm insulation wool + 20mm air gap
 1065
 - External -

865
 - Internal -

Ex01

Fold down
 Glass door

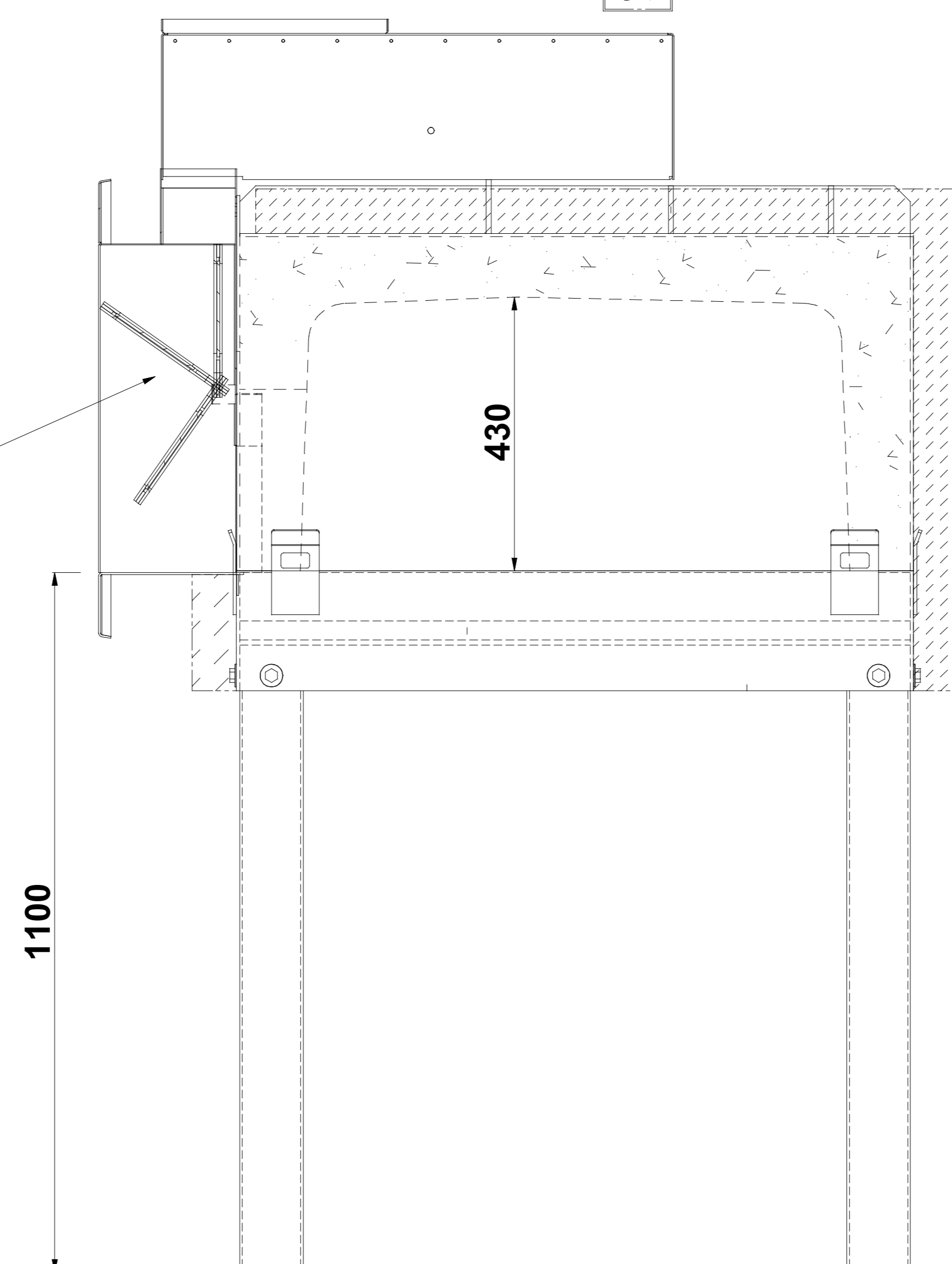

1340

Includes 50mm insulation wool + 20mm air gap

1200

- External -

1000

- Internal -

P-01

1970

1970

Oven
 control panel

P-02

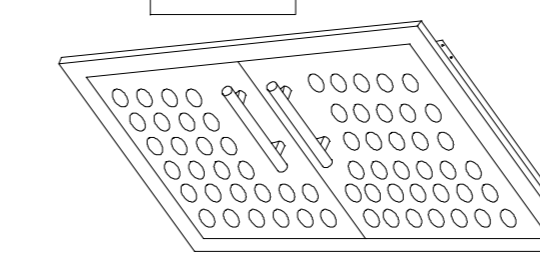

Interlock box
 - Temp sensor
 - Pressure Switch

1100

1100

1340
 Includes 50mm insulation wool + 20mm air gap

1200

- External -

1000

- Internal -

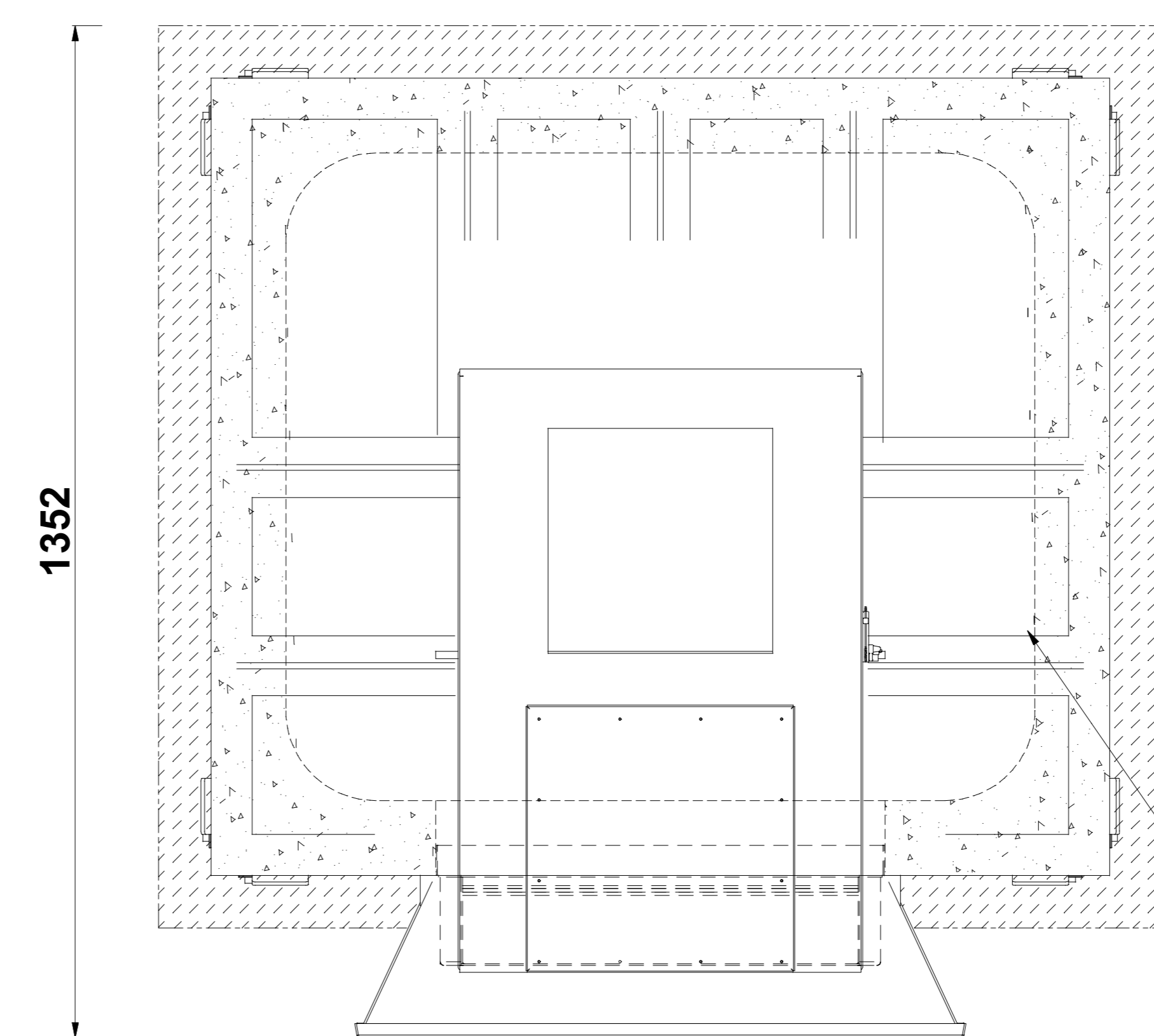

865
 - Internal -

1065
 - External -

1205

- Includes 50mm insulation wool + 20mm air gap -

Internal
 spot light

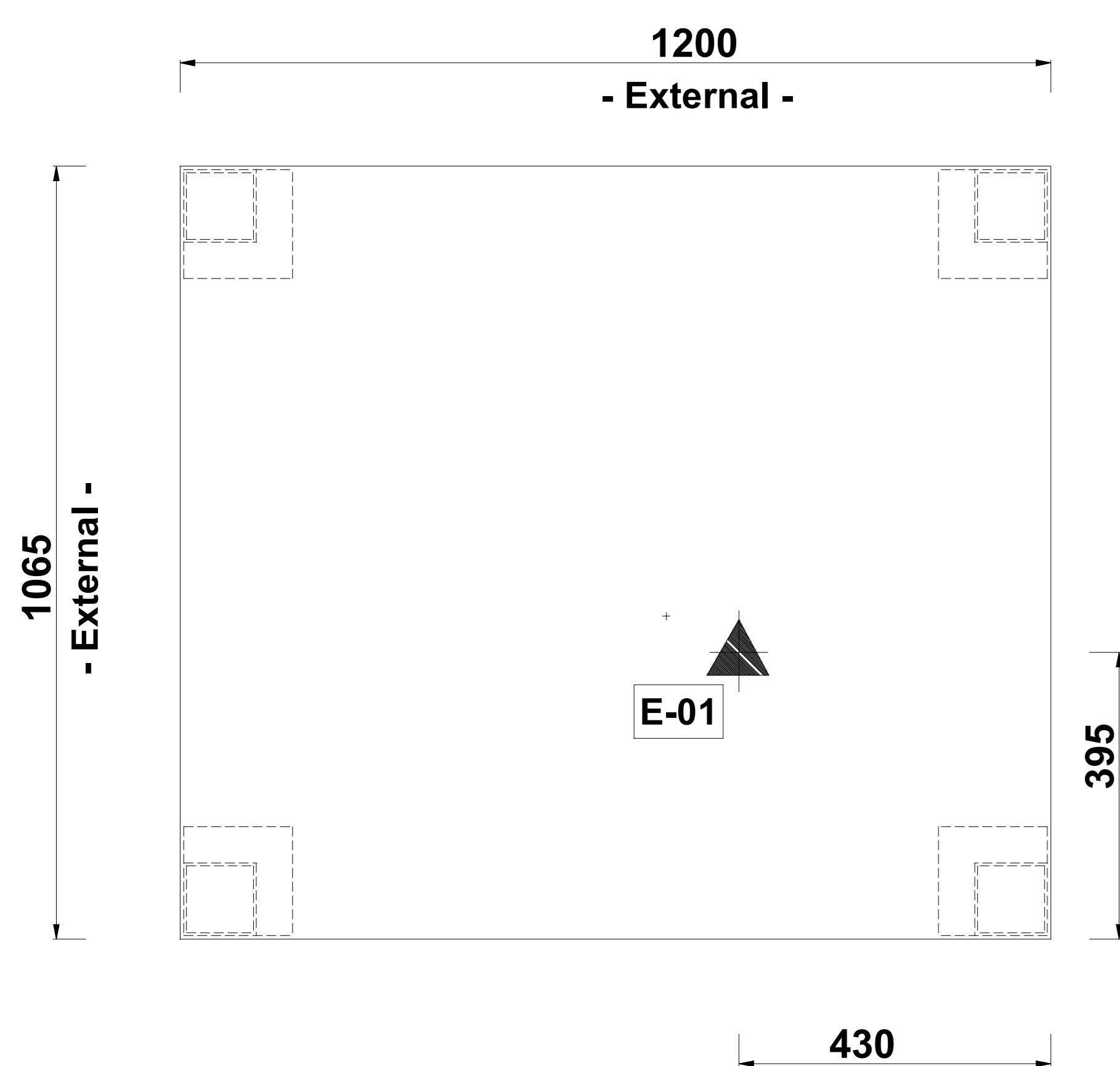

- Suggested M&E position -

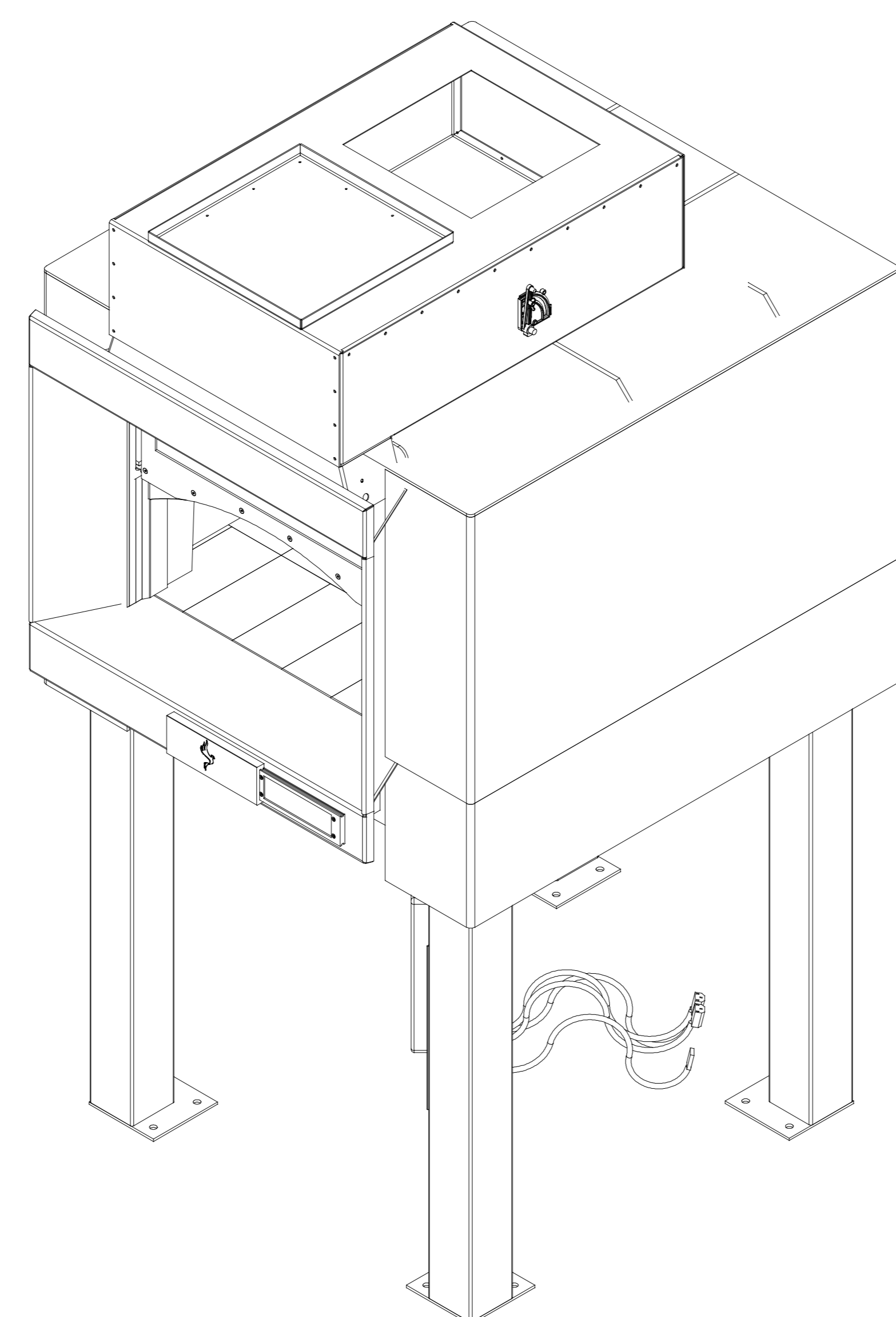

- Custom sizes available on request -

2022.0000

ORDER:

CITY:

DESIGNER :

PROJECT:

PHOENIX WOOD OVEN
 FT1000 - TRANSITION

Revisione:

Date:

000

01.01.2022

fulvio.leschiutta@phoenixfocus.it

NOTES:

IT - QUESTO È UN DISEGNO COMMERCIALE > LE DIMENSIONI POSSONO
 CAMBIARE DURANTE LO SVILUPPO 3D PER LA PRODUZIONE
 EN - THIS IS A COMMERCIAL DRAWING > DIMENSIONS MAY CHANGE
 DURING THE 3D TECHNICAL DEVELOPMENT
 DE - DAS IST EIN ANSCHAUSSZEICHNUNG > IM RAHMEN DER TECHNISCHEN
 AUFTRAGSUMSETZUNG KANN ES ZU DETAILÄNDERUNG KOMMEN
 FR - CET-CI EST UN DESSIN COMMERCIAL > LES DIMENSIONS PEUVENT
 CHANGER PENDANT LE DEVELOPEMENT 3D POUR LA PRODUCTION

A

STATUS

B

> Approved without notes

C

> Approved with notes

> Not compliant

Date:

Signature:

PHOENIX S.r.l.
 Via Rui, 5
 33080 - Zoppola (PN) - Italia

Tel.: +39 3347800158
 fulvio.leschiutta@phoenixfocus.it

Tel. +61 419781451
 rhyannon.browne@phoenixfocus.it

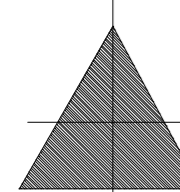
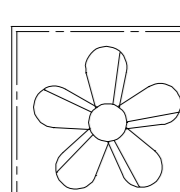
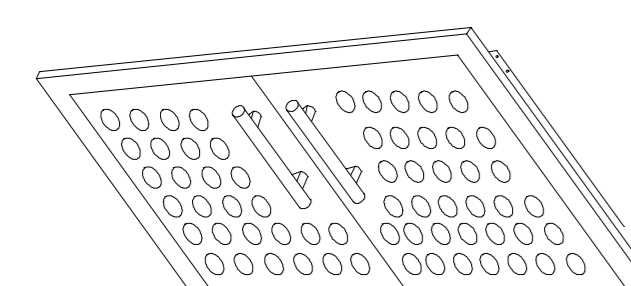

- Services -

- E-01**  **Electric connection:**
1 Kw - 230 V - 1PH
16A Hard wired
- Ex.01**  **Exhaust connection:**
Canopy / Hood BY Others
- P-02**  **Panel requirements:**
1x lower panel under oven
- this must be ventilated -
min. size 600x600 mm

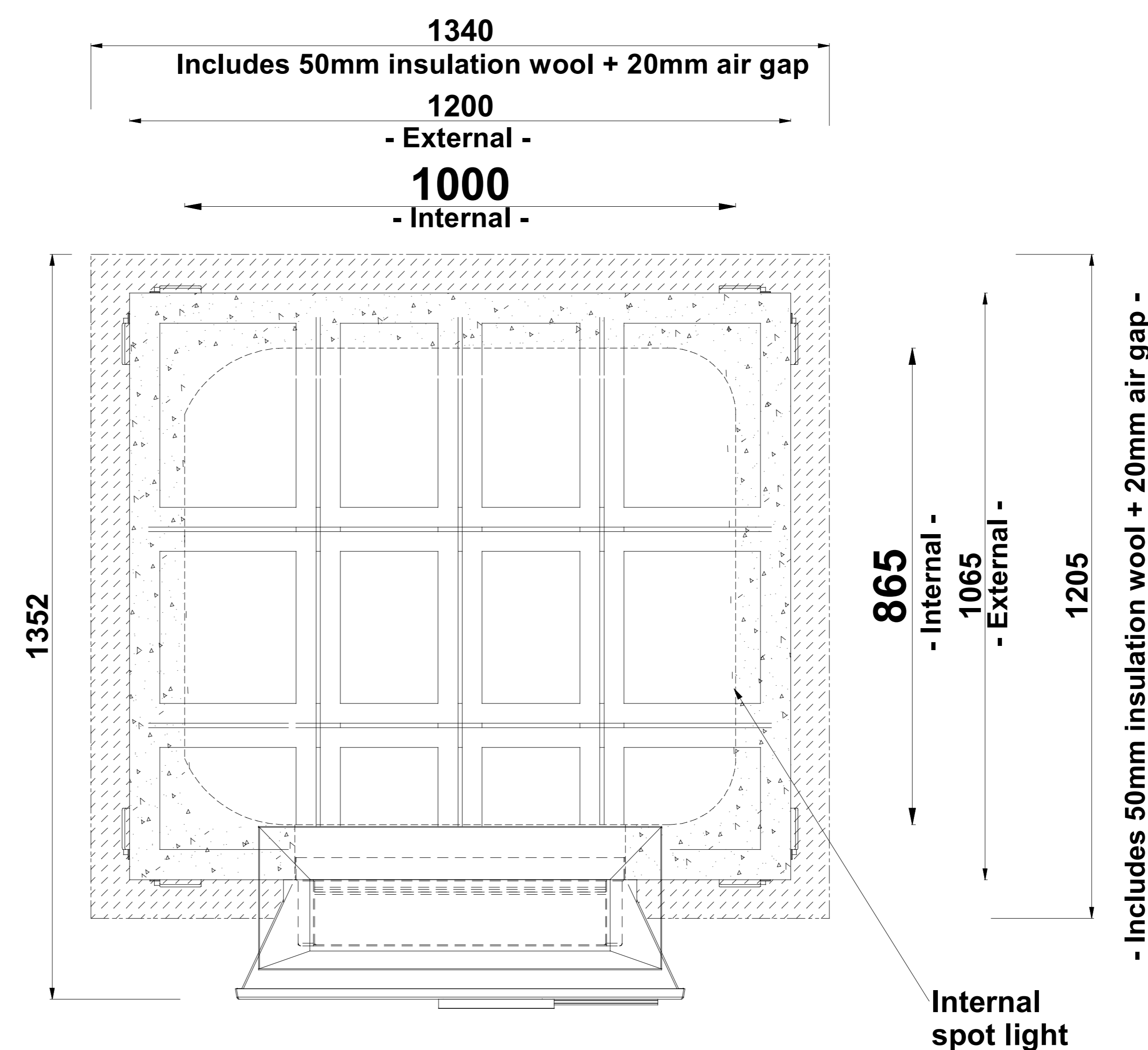
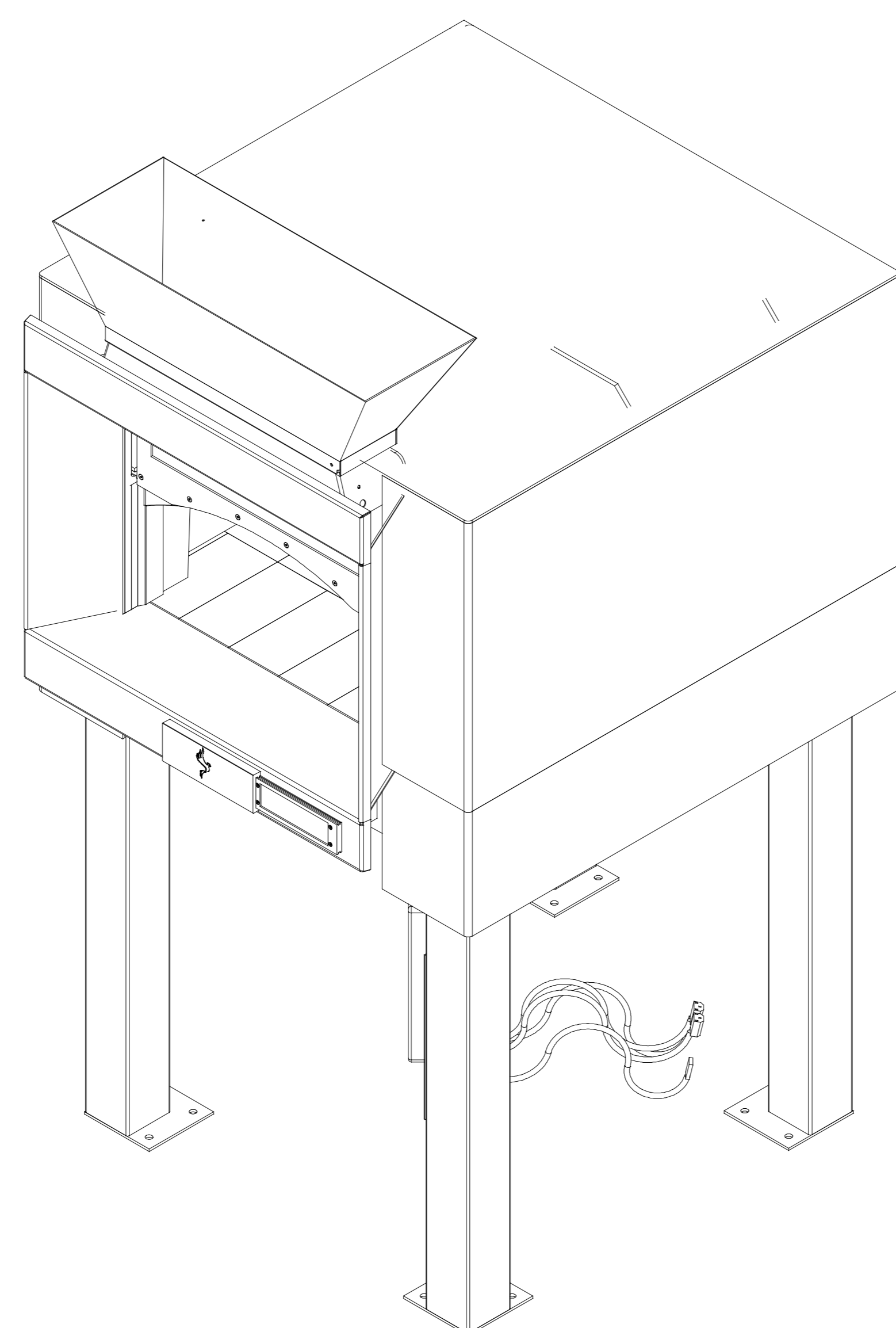
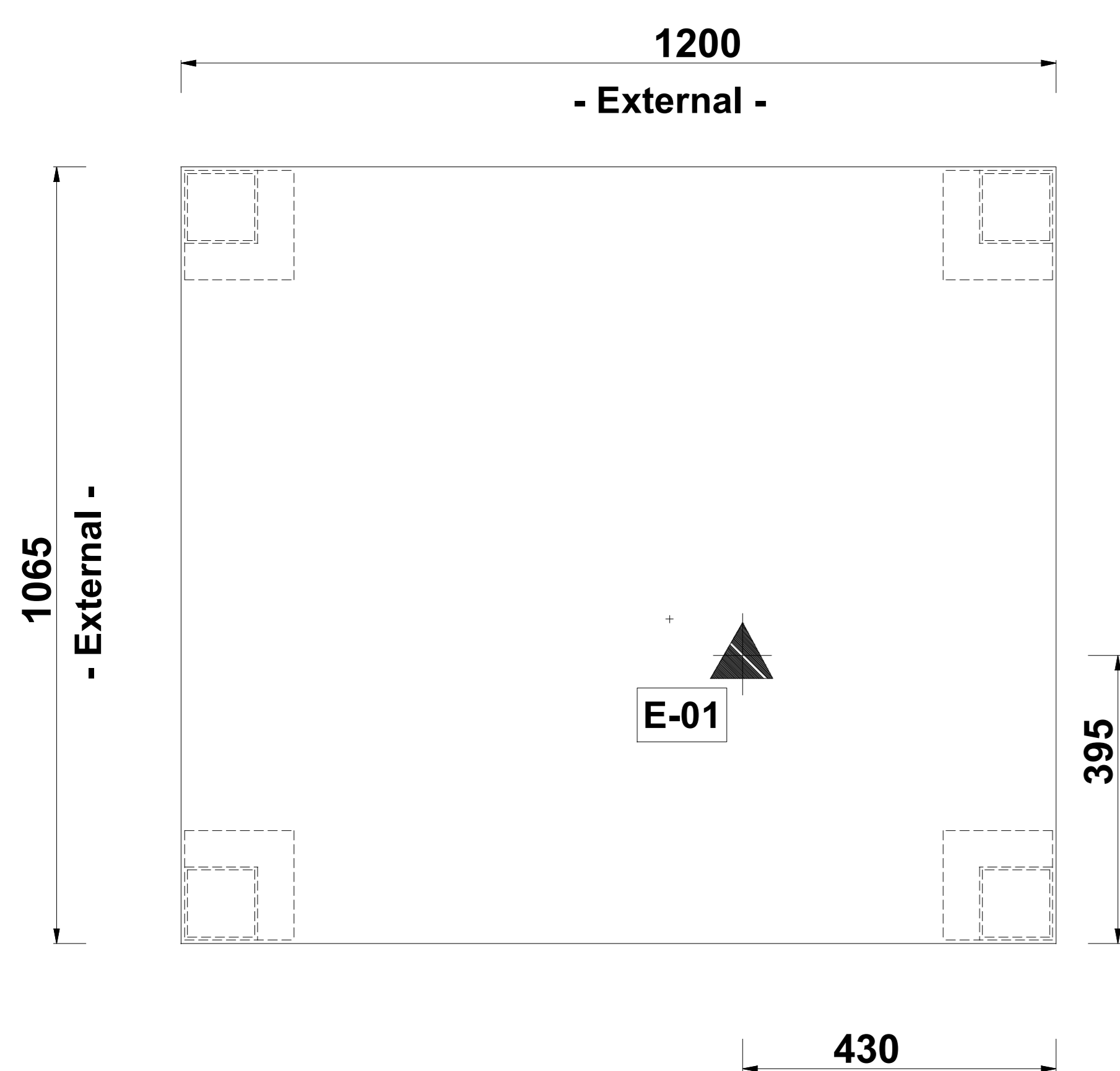
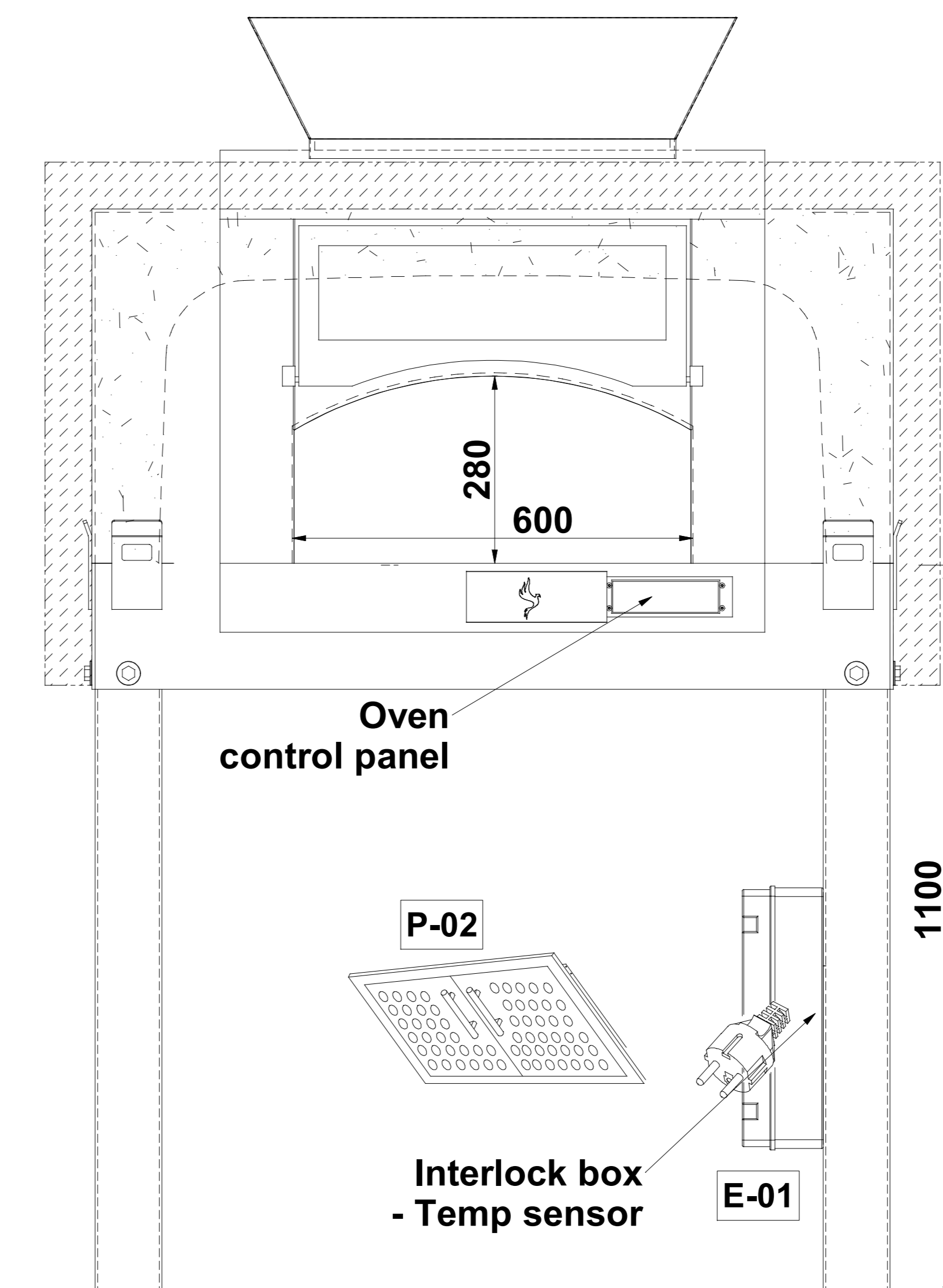
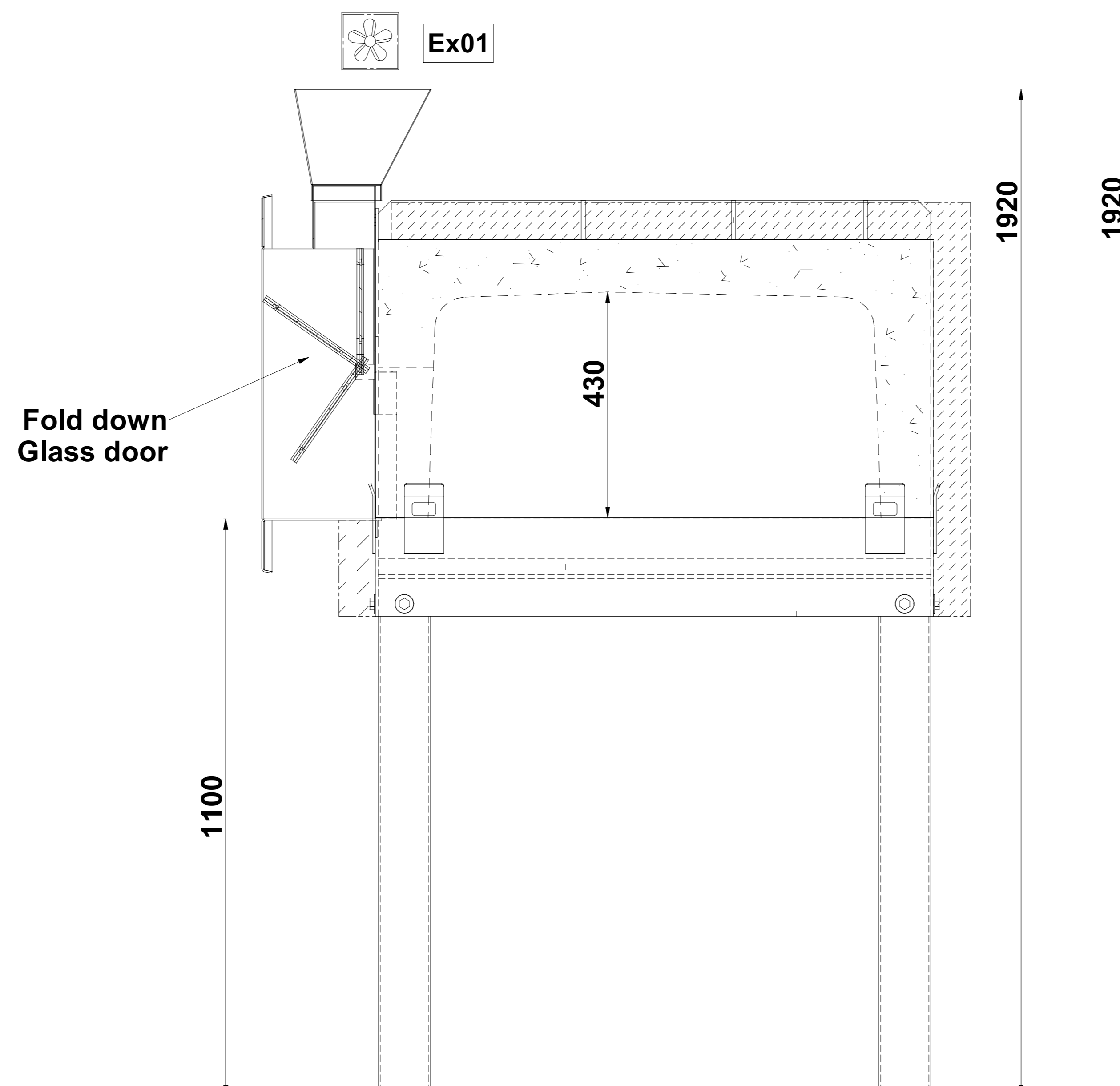
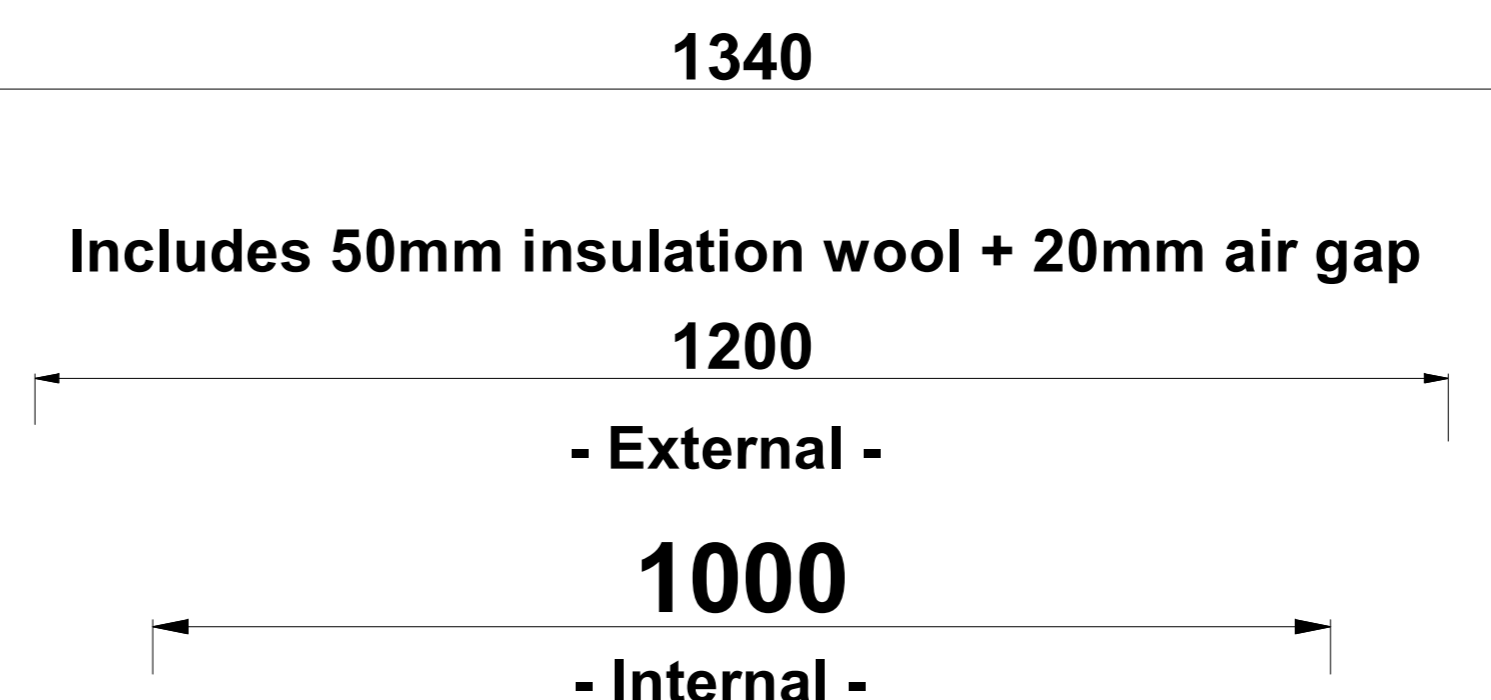
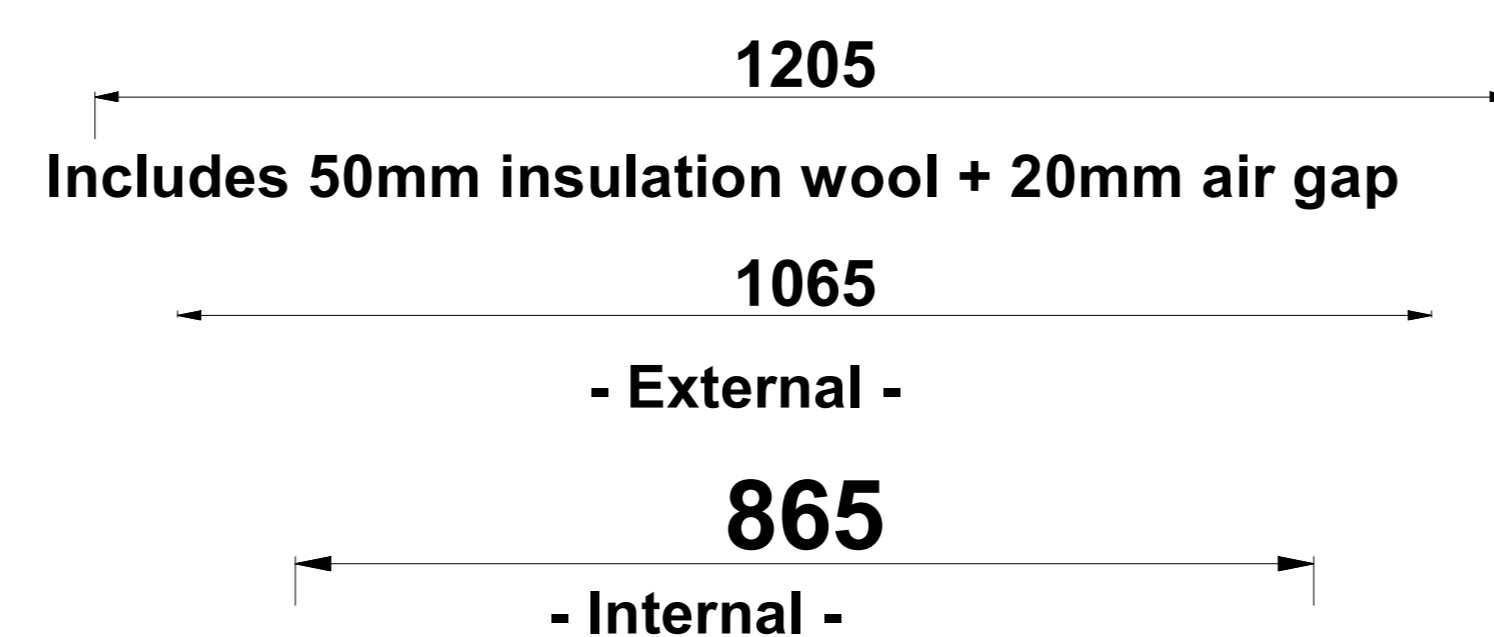

- Suggested M&E position -

- Custom sizes available on request -

2022.0000

ORDER:

CITY:

DESIGNER :

PROJECT:

PHOENIX WOOD OVEN
FT1000 - CANOPY

Revisione:

Data:

000

01.01.2022

fulvio.leschiutta@phoenixfocus.it

NOTES:

IT - QUESTO È UN DISEGNO COMMERCIALE > LE DIMENSIONI POSSONO
 CAMBIARE DURANTE LO SVILUPPO 3D PER LA PRODUZIONE
 EN - THIS IS A COMMERCIAL DRAWING > DIMENSIONS MAY CHANGE
 DURING THE 3D TECHNICAL DEVELOPMENT
 DE - DAS IST EIN ANSCHAUSSZEICHNUNG > IM RAHMEN DER TECHNISCHEN
 AUFTRAGSUMSETZUNG KANN ES ZU DETAILÄNDERUNG KOMMEN
 FR - CET-CI EST UN DESSIN COMMERCIAL > LES DIMENSIONS PEUVENT
 CHANGER PENDANT LE DEVELOPEMENT 3D POUR LA PRODUCTION

A STATUS

B > Approved without notes

C > Approved with notes

> Not compliant

Date:

Signature:

PHOENIX S.r.l.
Via Rui, 5
33080 - Zoppola (PN) - Italia

Tel.: +39 3347800158
fulvio.leschiutta@phoenixfocus.it

Tel. +61 419781451
rhyannon.browne@phoenixfocus.it

